



**50<sup>th</sup>** Annual  
Production Sale  
**ARNTZEN**  
ANGUS RANCH

**APRIL 2<sup>ND</sup>, 2026 • 1:00 P.M.**  
**50th Annual Production Sale at the ranch**  
**Selling 220 Bulls & 20 Top End Yearling Heifers**

[www.ArntzenAngus.com](http://www.ArntzenAngus.com)

We are both excited and humbled to be producing our 50th annual bull sale this year! Through the years we continue to breed with the exact same goal - a consistent, predictable product that offers The Power of Predictability. Our cattle philosophy is simple – easy fleshing, high maternal, calving ease cattle with a genetic emphasis on performance for our conditions.

50 years of Bull Sales – some dry, some buried in snow, welcoming new faces and saying goodbye to those faces we'll miss..... As we reflect on this milestone, we simply could not have made it without the support of our Family, Friends, Employees and most importantly our Customers.

We are lucky to be incorporating the 4th Arntzen generation into the cattle and daily operations – doing so in a season where Mother Nature has mostly cooperated and also aligned with today's strong cattle market. Cattle inventories remain low, and those who have built upon and relied on the dependable Angus female are realizing the invaluable benefits of the natural, maternal instincts, carcass quality and efficiencies the Angus breed provides.

We're pleased to introduce this year's set of bulls, which stem from those predictive and productive females that uphold our Power of Predictability. This year's set of 220 bulls and 20 top-end yearling heifers are prodigy from well-known sires AAR Justified K012, AAR Essential, AAR Midas, and Koupals B&B Bridger 2041 and Simonson Stryker 942. We're eager to debut AAR Axell and AAR Hilger 2901.

We cull the bottom half of our crop to ensure the best product for our customers. They were raised without creep and their feet have not been trimmed. As in the past, they are developed at Hould's Feedlot at Malta; and Bruce and his crew excel in preparing our bulls. The bulls are fed a high roughage ration to ensure structural soundness when they arrive to your pasture.

All of the bulls have had a fertility examination and have been DNA tested through Zoetis HD50K or Neogen Angus GS. This additional DNA analysis provides increased accuracy of each animal to improve confidence in your purchase. In addition to our yearling bulls, we are also offering 20 high-quality yearling registered heifers that are an intentional example to the maternal emphasis we hold.

We'd like to recognize our excellent ranch help and their extended families. AAR is fortunate to have Logan and Megan Tomschin on our team. They bring years of experience and their day-to-day help keeps the operation moving forward in a calm and consistent method. Brace and Haley Pingetzer and their young family have been with the ranch for just a couple of years but fit in great, and have become very valuable assets to both the ranch and community. The newest addition is Dylan Willcut, who is a nephew and cousin to our operation. He's been an asset for two calving seasons and we're excited to have him join the ranch full time.

Join us April 2nd at the ranch for our 50th Bull Sale! CAB lunch is served at noon with the sale following at 1:00.

The sale bulls are available for inspection at the ranch anytime. We will also host a meal on Wednesday (April 1st) evening at 5:30 at the sale barn. This is always a great time to preview the cattle, or just catch up with friends.

If you cannot make the sale, it will be broadcast on Northern Livestock Video. Please contact any of us with questions – we are looking forward to April 2nd!

## *The Arntzen Families*



### **Keith & Kris Arntzen Family**

Kyler, Kimberly, Kenzie, Kevin, Keiten, Kris, Keith, Knealy, Kevin, Knox, Krista, Karrie, Kaitlin and Chris



### **Doug & Gayle Arntzen Family**

Chad, Jennifer, Danica, Cambree & Peyton Denowh, Amber, Erik, Gus & Charlee, Gayle & Doug, Stacie, Brad, Ashlen, Abbie & Aleia, Corry, Derik, Briella & Cooper



www.ARNTZENANGUS.COM

**Sale Day Phone: 406.462.5557**

577 Arntzen Lane • Hilger, MT 59451  
arntzen@mtintouch.net

Brad & Stacie Arntzen • 406.350.4000  
Kevin & Krista Arntzen • 406.350.1612  
Derik & Corry Arntzen • 406.350.1728

**Auctioneer**

Roger Jacobs.....406.698.7686

**Field Representatives**

Kurt Kangus, 406.366.4190..... American Angus Association  
John Goggins, 406.698.4159 ..... Western Ag Reporter  
Kevin Murnin, 406.853.4638 ..... Western Livestock Journal  
Bo Bevis, 406.390.3134 ..... Northern Livestock Video  
Jeff Thomas, 406.581.8859 ..... Prairie Star  
Curt Cox, 307.630.4604 ..... Wyoming Livestock Roundup

**Special Representatives**

Kevin Arntzen President, MT Angus Association  
Darrell Stevenson Vice President, American Angus Assoc.  
John Dickenson, 916.806.1919 Director, American Angus Assoc.  
Parnell/Dickenson  
Dan Deichmann, 406.799.5200 Deichmann Livestock Brokerage  
Commercial Marketing

**Delivery**

Free delivery in Montana. Out of state delivery at cost. We enjoy delivering your cattle, but due to the busy season, we will rebate you \$100 per bull that are picked up within 4 days of the sale. We'll come and visit at a more convenient time.

**Terms & Conditions**

This sale is being conducted under the suggested sale terms and conditions adopted by the American Angus Association. Announcements from the block take precedence over information in this catalog.

**Additional Information**

Additional information will be available sale day. You can also check our website for current information and updates. Videos of the bulls will be available in mid-March at www.arntzenangus.com.

**Genomic Enhanced EPDs**

All of the bulls in the sale offering have had additional DNA testing to increase EPD accuracies and predictability. These animals are identified by the AngusGS and HD50K logos.



**References**

American Angus Association®, AHIR®, Angus Source®, CAB®, Pathfinder®. EPDs current as of February 27, 2026. Updated EPDs can be viewed at: www.angus.org and www.arntzenangus.com.

**Liability**

Arntzen Angus Ranch will not be held responsible for any accidents.

**Retained Interest**

We will be retaining a 1/3 revenue share interest on all bulls selling.

**Health**

All cattle selling are cleared for interstate shipment. All bulls have been fertility tested. All sale lots are free of all known genetic defects. NO CARRIERS SELL! All cattle are guaranteed. We expect them to perform for you. Please notify us if you have an injury or a breeding problem. Special thanks to Dr. Paul Brady and Dr. Greg Carlson for herd health assistance.

**Online Bidding**

Bid through Northern Livestock Video Auction's NEW Online Bidding Platform! Desktop and Mobile Friendly!



**For the Desktop:** It is best to use the Google Chrome web browser. Pre-Register at least one day prior to the sale. Go to bid.northernlivestockvideo.com and click "Get Approved to Bid". Doing this will prompt you to create an account, after which you will fill out a bidder approval application. Once Approved, an email will be sent to the email account provided, please click the link in that email to activate your account and a buyer number will be provided. On sale day (after approval), visit www.northernlivestockvideo.com to view and bid!

**For the Mobile:** Use your mobile device to download the Northern App and follow the above steps to get approved. There is an instructional video on how to register to bid on our website, www.northernlivestockvideo.com if you have any questions.

**For technical assistance with Internet Viewing and Bidding Questions, call Sam Fraser 406-860-0590.**

**Phone Bidding:** Anyone wanting to use the Northern Livestock phone bank to bid must pre-register and have a bid number to bid on the phone.

**To register with NLVA call 866-616-5035 Before Sale Day.**

View the Online CATALOG and VIDEO CLIP of each BULL selling at www.northernlivestockvideo.com

Bidders who are successful in making purchases will be contacted following the sale to make payment and delivery arrangements.

Northern Livestock's Sale Day Bid Line: **1-406-245-0889.**

**Accommodations**

There are several nice motels in Lewistown. We would be happy to make your reservations for you.

Yogo Inn ..... 406.535.8721  
Super 8 Motel..... 406.538.2581  
Calvert Hotel..... 406.535.5411  
Winifred International Suites..... 406.462.5323  
Cottonwood Log Cabins..... 406.538.8411

**Additional Contacts**

Doug & Gayle Arntzen ..... 406.350.5553  
Keith & Kris Arntzen ..... 406.462.5557 or 406.350.5557  
Erik & Amber Arntzen..... 406.462.5410 or 406.380.1447

**Be our guest for a CAB lunch starting at 12:00 p.m. Sale at 1:00 p.m. A pre-sale burger fry will be held at the sale barn on Wednesday starting at 5:30 p.m.**

**1 A A R JUSTIFIED N100**  
 Bull Reg: 21385428 Calved: 02/06/25 Tattoo: N100

KG JUSTIFIED 3021#	CONNEALY JUDGMENT	Claw +.42
A A R JUSTIFIED K012	KG MISS MAGIC 1443	Angle +.40
A A R EILEEN 0249#	CIRCLE L LANDMARK	FL +1.09
	A A R EILEEN 5096	SM +114
A A R FRONTMAN 3132#	APEX FRONTMAN 081	SC +307
A A R BLACKBIRD 8342	A A R BLACKBIRD 9044	
A A R BLACKBIRD 5164	SITZ REINVESTED 636A	
	A A R BLACKBIRD 8020	

CED	BW	WW	Milk	YW	SC	DOC
+9	-0.1	+82	+31	+130	+.78	+35
Act. BW	Act. WW	205 Wt	NR	365 Wt	YR	Adj. Scrotal
88	905	819	120	1507	115	38.42
Calving Ease		★★★★		Dam Production		5 WR 107 4 YR 101

### Claw Set EPD (Claw)

Claw Set EPD (Claw), is expressed in units of claw-set score, with a lower EPD being more favorable indicating a sire will produce progeny with more ideal claw set. The ideal claw set is toes that are symmetrical, even and appropriately spaced.

### Foot Angle EPD (Angle)

Foot Angle EPD (Angle), is expressed in units of foot-angle score, with a lower EPD being more favorable indicating a sire will produce progeny with more ideal foot angle. The ideal is a 45-degree angle at the pastern joint with appropriate toe length and heel depth.

### Functional Longevity EPD (FL)

Functional Longevity EPD (FL), expressed in number of calves, is a predictor of the number of calves a sire's daughters are predicted to produce by 6 years of age compared to that of other sires' daughters. A higher EPD is the more favorable direction indicating more calves produced on average.

### Maternal Weaned Calf Value (\$M)

Maternal weaned calf value (\$M) is the most maternally-focused selection index currently available to Angus members and commercial users of Angus genetics. \$M, expressed in dollars per head, aims to predict profitability differences in progeny due to genetics from conception to weaning. \$M is built off of a self-replacing herd model where commercial cattlemen replace 25% of their breeding females in the first generation and 20% in subsequent generations. Remaining cull females and all male progeny are sold as feeder calves.

\$M places greater emphasis on the cost side of commercial cow-calf production than any tool available in the past. Increased selection pressure on \$M aims to decrease overall mature cow size while maintaining weaning weights consistent with today's production. Under \$M selection, less emphasis is placed on maternal milk, while heifer pregnancy and docility have an increased emphasis, and foot traits start to improve. The index finds cattle that are most profitable when producers receive no economic benefit for traits affecting post-weaning performance.

For example if Bull A has a \$M of +75 and Bull B has a \$M of +55 and both are mated to a comparable set of females, one would expect, on average, for Bull A's progeny to be \$20 more profitable per head for the cow/calf producer.

*EPDs directly influencing the index include: calving ease direct and maternal, weaning weight, maternal milk, heifer pregnancy, docility, mature weight as well as foot angle and claw set.*

### Combined Value (\$C)

Combined Value (SC), an index, expressed in dollars per head, which includes all traits that make up both Maternal Weaned Calf Value (\$M) and Beef Value (\$B) with the objective that commercial producers will replace 20% of their breeding females per year with replacement heifers retained within their own herd. The remaining cull heifer and steer progeny are then assumed to be sent to the feedlot where the producers retain ownership of those cattle and sell them on a quality-based carcass merit grid. Expected progeny differences (EPDs) directly influencing a combined index: calving ease direct (CED) and maternal (CEM), weaning weight (WW), yearling weight (YW), maternal milk (Milk), heifer pregnancy (HP), docility (DOC), mature cow weight (MW), foot angle (Angle), claw set (Claw), dry matter intake (DMI), marbling (Marb), carcass weight (CW), ribeye area (RE) and fat thickness (Fat).

### Heifer Pregnancy (HP)

*Another EPD that we have started watching very closely is Heifer Pregnancy. You will see it mentioned in our footnotes. A higher number is more favorable. We often times refer to it in % Ranking against the rest of the breed. In that situation, 1% is the best with 95% being the poorest.*

*Below is the American Angus Associations definition.*

A selection tool to increase the probability or chance of a sire's daughters becoming pregnant as first-calf heifers during a normal breeding season. A higher EPD is the more favorable direction and the EPD is reported in percentage units.

### Calving Ease Codes

In an effort to assist our customers with calving ease, we use a four star scale. We feel you can moderate birth weights and calving ease without giving up that much growth. But with the higher birth EPD and birth weight bulls, you can still expect a greater increase in weaning and yearling weights. We have coded the bulls in the following way.

- ★ Recommended for cows only.
- ★★ Mainly for cow use. Although some two star bulls would work on large capacity heifers. Their birth weights and EPDs combined with their pedigree would make them hard to recommend.
- ★★★ For heifer use. Many of these bulls will have the genetics to go on and be used on cows.
- ★★★★ For heifer use. These will be the easiest calving bulls of any in the sale.

### Pathfinder® (#)

The pound sign in a pedigree represents an animal that has qualified as a Pathfinder®.

In order for a cow to be qualified as a Pathfinder® she must meet three criteria:

1. Their first calf must be born near the herds average age for first calving.
2. They must maintain a regular calving interval. The maximum calving interval is 365+ (30 days/number of calving intervals).
3. The cow must produce at least 3 calves with an average weaning weight ratio of 105 to qualify for the report. A minimum of 10 contemporaries must be evaluated together each year to determine the weaning weight.

We put a lot of value in Pathfinder® cows. We feel that it is a very good way to sort out the superior cows. Some of our top cows still won't qualify for Pathfinder® for reasons that are out of our control. Some such reasons would be flushing a cow, or if a calf dies.

### Docility (Doc)

*Docility is something that we have focused on since we started in the Angus business over 60 years ago. The American Angus Association is now producing a docility EPD that we are finding to be very valuable as an assist for a purchaser when looking at temperament of a bull. We decided to include it in the lot block with a higher number being more favorable.*

*Below is the American Angus Associations definition.*

Expressed as a difference in yearling cattle temperament, with a higher value indicating more favorable docility. It predicts the average difference of progeny from a sire in comparison with another sire's calves. In herds where temperament problems are not an issue, this expected difference would not be realized.

# Milestones



1956

ARNTZEN ANGUS HERD ESTABLISHED



AAR TEN X 7008 SA BORN  
LEADING SIRE FOR REGISTRATIONS IN  
2015 & 2016

2007

1977

1ST PRODUCTION SALE



AAR BLACKBIRD 9044 BORN

2009

1981

AAR NEW TREND BORN



AAR FRONTMAN 3132 BORN

2013

1992

AAR MATURE COW HERD  
DISPERSION SALE



AAR BUYS KG JUSTIFIED 3023  
WITH GARTNER-DENOWH ANGUS

2015

1995

AAR REALLY WINDY BORN

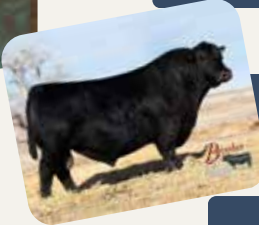

AAR ESSENTIAL BORN

2019

1997

KEITH ELECTED TO AMERICAN  
ANGUS ASSOCIATION BOARD



AAR PRODUCES FIRST  
SIGNATURE FEMALE SALE

2022

1998

SECOND FEMALE SALE



AAR RESERVOIR SELLS

2025

2006

MONTANA MATERNAL  
CLASSIC COW SALE

2026

50TH ANNUAL AAR PRODUCTION SALE

TOTAL GENERATIONS



TOTAL KIDS



TOTAL GRANDKIDS



TOTAL BULL SALES

50

TOTAL BULLS SOLD

6,400

TOTAL HEIFERS SOLD

1,747

TOTAL CATALOGS PRINTED

26,225

# DEDICATED. COMMITTED.

WHOLE HERD REPORTING WITH MATERNALPLUS



## DEDICATED TO DATA.

Dedicated to Data. We devote extra time to collect maternal traits beyond those required to target greater performance and predictability. Our goal is to not only to improve our genetics today, but also prepare for the future of the Angus breed.

## COMMITTED TO IMPROVEMENT.

Raising quality registered Angus cattle takes commitment. As your genetic supplier, we take that seriously. That is why we believe a commitment to the female starts with Maternal Plus.

Contact AGI at 816-383-5100 or [agi@angus.org](mailto:agi@angus.org) for more information



# ANGUS

THE BUSINESS BREED

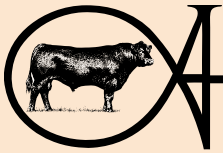

AAR is passionate about the mother cow and she truly lies at the heart of our program. The maternal characteristics of our herd heavily influence our end product to our customers - quality & predictable bulls that will add value and profitability for our customer.



**Maternal Plus™ is a voluntary program that emphasizes the importance of the female and maternal-focused EPDs. These will continue to improve the industry and add transparency for our customers.**

### Whole Herd Reporting

- We report a starting inventory for each animal every year.
- Report breeding dates and sires.
- Report animal disposal dates and reason, such as death or reason sold.

*This data is being used towards a longevity EPD to target animals whose offspring tend to 'stick around' longer. A long term producing cow is one of the most profitable units to a rancher's bottom line.*



### Foot Scores

- We score 2x annually: at weaning & at calving.
- Feet can change considerably in a year's time.

*We cull feet harder than any other trait – if an animal won't travel, they won't work.*



### Udder Score

- We score annually at calving.
- Our preferred evaluation is after the cow has calved, but before the calf nurses for the first time.
- We evaluate the teat size and udder suspension.

*Udder scoring plays into our culling decisions. We look for newborn calves to nurse without assistance.*



### Body Condition, Height, Weight & Disposition

- All 4 metrics taken annually at weaning.
- Reported annually to Association.
- Association can monitor the lifetime development of an animal.

*Continual reporting of this information aids in phenotypical assessment and decision making for our breeding and culling decisions.*



**WHY DOES 70 YEARS MATTER?**

*It matters because since 1956 we have been pursuing the same traits that we are still selecting for today. As you can see in Lot 2's pedigree, 9 times we bred females to top bulls that excel in Maternal, Efficiency, Structure and Disposition. The type of cattle that thrive in tough conditions. By keeping the same philosophy in mind, we are increasing the likelihood of those top traits being reflected in each animal. When purchasing from Arntzen Angus, you are taking the guess work out of breeding decisions.*

Sire: **Simonson Stryker 942**

Dam: **A A R Stryker 5531** (DOB 02/05/2025)

Sire: **KG Justified 3023**

Dam: **A A R Blackcap 0701** (DOB 1/30/2020)

Sire: **A A R Thirty-Aught-Six**

Dam: **A A R Ankonian 8706** (DOB 2/2/2018)

Sire: **ER Justice N013**

Dam: **A A R Ankonian 8542** (DOB 2/18/2008)

Sire: **A A R Rambler 779**

Dam: **A A R Ankonian 4015** (DOB 2/5/2004)

Sire: **Traveler 124 G D A R**

Dam: **A A R Ankonian 350** (DOB 2/13/1990)

Sire: **V D A R Shoshone 548**

Dam: **A A R Ankonian 341** (DOB 2/20/1981)

Sire: **Candolier Snocrest F 182**

Dam: **Ankonian of K A 73** (DOB 3-1-1973)

Sire: **Blackbird Boy**

Dam: **Ankonian Kay 2** (DOB 3-14-1961)

Sire: **Bandolier Kelton 33**

Dam: **Ankonian Kay** (DOB 3-14-1959)





## A A R MIDAS K090



Reg: 20461674

Calred: 2/7/22

Tattoo: K090

CONNEALY JUDGMENT  
KG JUSTIFIED 3023#  
KG MISS MAGIC 1443

CONNEALY CONSENSUS 7229#  
ENTRINE OF CONANGA 9876#  
SITZ WISDOM 481T#  
KG MISS MAGIC 3528

CW	+74
Marb	+86
REA	+73
Fat	+061

ELLINGSON CONSISTENT 6235  
A A R LADY GRACE 0147  
A A R LADY GRACE 4259

ELLINGSON CHAPS 4095#  
EA PRIMROSE 3102#  
TC ROMEO 129  
A A R LADY GRACE 1173

CED	BW	WW	Milk	YW	SC	SM	SW	SC
+15	-1.9	+75	+30	+126	+1.31	+128	+91	+363

- Midas was a highlight of our 2023 sale going to Benoit Angus and Genex
- He has proven calving ease and above average growth. Outstanding EPD profile with 128 \$M. Recent actual carcass data has helped to greatly improve his carcass merit.
- Midas is a moderate framed bull with thick top, deep rib and exceptional eye appeal. His dam is a proven cow with 4 calves averaging 103. She is a model Angus cow. Very sound on her feet and a well balanced udder

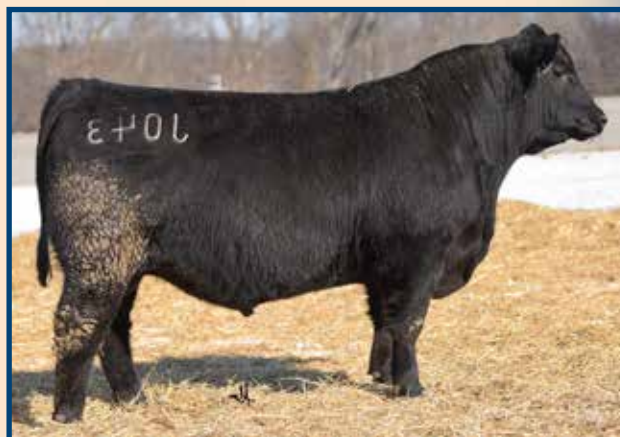

## WOODHILL AGENDA G151-J043



Reg: 20068830

Calred: 1/27/21

Tattoo: J043

CONNEALY CONFIDENCE PLUS#  
WOODHILL BLUEPRINT#  
WOODHILL EVERGREEN Z291-B233

CONNEALY CONFIDENCE 0100#  
ELBANNA OF CONANGA 1209  
TEHAMA SIERRA CUT Z118  
WOODHILL EVERGREEN U6-Z291

CW	+43
Marb	+38
REA	+58
Fat	+039

TEHAMA TAHOE B767#  
WOODHILL EVERGREEN Z12-G151  
WOODHILL EVERGREEN X185-Z12#

TEHAMA UPWARD Y238  
TEHAMA MARY BLACKBIRD Y684  
CONNEALY STIMULUS 8419  
WOODHILL EVERGREEN U192-X185

CED	BW	WW	Milk	YW	SC	SM	SW	SC
+10	-0.2	+73	+30	+117	+1.61	+88	+84	+248

- We purchased Agenda with Math Farms out of the 2022 Woodhill Sale in Wisconsin.
- He is legitimate calving ease bull that still puts a lot of muscle and shape in his calves. He has really excelled by siring exceptional foot quality and docility
- His daughters have been some of our best. They are excellent uddered, very docile and easy fleshing. Very productive as well with 17 daughters averaging 101 on nursing ratio.



## A A R JUSTIFIED K012



Reg: 20461662

Calred: 1/30/22

Tattoo: K012

CONNEALY JUDGMENT  
KG JUSTIFIED 3023#  
KG MISS MAGIC 1443

CONNEALY CONSENSUS 7229#  
ENTRINE OF CONANGA 9876#  
SITZ WISDOM 481T#  
KG MISS MAGIC 3528

CW	+68
Marb	+77
REA	+27
Fat	+041

CIRCLE L LANDMARK  
A A R EILEEN 0249#  
A A R EILEEN 5096

CIRCLE L GUS#  
CIRCLE L QUEEN 307B  
CONNEALY CONFIDENCE 31328322  
A A R EILEEN 3176

CED	BW	WW	Milk	YW	SC	SM	SW	SC
+5	+1.6	+89	+22	+151	+68	+100	+89	+314

- K012 was the top selling bull in our 2023 sale going to Basin Angus. He is a Justified son that will absolutely add some performance and style to a calf crop. He boasts a progeny record of 63 calves with average weaning ratio of 105.
- His dam has entered the donor pen. She is very sound, feminine and great udder. She produced another highlight in our 2025 sale, lot 2, A A R Midas M075 going to Les Craft in Columbus, MT.



## A A R AXELL



Reg: 20267330

Calred: 2/17/23

Tattoo: L213

WOODHILL BLUEPRINT#  
WOODHILL AGENDA G151-J043  
WOODHILL EVERGREEN Z12-G151

CONNEALY CONFIDENCE PLUS#  
WOODHILL EVERGREEN Z291-B233  
TEHAMA TAHOE B767#  
WOODHILL EVERGREEN X185-Z12#

CW	+55
Marb	+76
REA	+22
Fat	+055

GDAR LOAD UP 7104#  
A A R ELITE 9366 #  
A A R ELITE 6119

SITZ RELOAD 411C#  
GDAR FOREVER LADY 4522  
A A R THIRTY-AUGHT-SIX  
A A R ELITE 2093

CED	BW	WW	Milk	YW	SC	SM	SW	SC
+7	+1.4	+82	+41	+142	+1.50	+107	+99	+287

- We retained Axell out of our 2023 bull crop. His sire, Agenda, has done an excellent job of producing calving ease and well-muscled bull calves. His daughters have been excellent. Very docile, easy keeping and exceptional udder quality.
- Axell's first calf crop proved he can sire calving ease and above average growth. Seventy one calves at AAR averaged 102 on weaning ratio.
- His Load Up dam has earned pathfinder status with 5 calves average weaning ratio of 105. She is a very pretty fronted cow with good depth of rib and excellent udder quality.



### KOUPALS B&B BRIDGER 2041

Reg: +20515570 Calvred: 1/6/22 Tattoo: 2041

S A V RAINFALL 6846# <b>SQUARE B ATLANTIS 8060</b> ELBANNA OF CONANGA 1209	COLEMAN CHARLO 0256# S A V BLACKCAP MAY 4136 CONNEALY CONSENSUS# ELBASTA OF CONANGA 9703	<b>CW</b> +36
KOUPALS B&B IDENTITY# <b>B&amp;B BLKBD PROGRESS 3015#</b> B&B BLKBD PROGRESS 0049#	SITZ UPWARD 307R# B&B ERICA 605# KOUPALS B&B MARATHON 8031 B&B BLKBD PROGRESS 4051#	<b>Marb</b> +47
		<b>REA</b> +63
		<b>Fat</b> +0.75

CED	BW	WW	Milk	YW	SC	SM	SW	SC
+9	-1.2	+52	+32	+95	+1.61	+90	+63	+255

- This is our second set of Bridger sons and they look like they will make great heifer bulls.
- He provides a fresh look on the pedigree side. They are long made, sound structured and have a nice muscle pattern. We just finished calving his first daughters and they are doing a great job.
- His dam, B&B Blackbd Progress 3015, is one of the most prolific cows in the breed. She has 6 bulls currently selling semen and in February, she had another son sell for \$600,000.



### SIMONSON STRYKER 942

Reg: 20491771 Calvred: 1/24/22 Tattoo: 942

HF SYNDICATE 213Z <b>U-2 COALITION 206C#</b> U2 ERELITE 109Z	CONNEALY CONSENSUS 7229# HF MISS BLACKCAP 27R YOUNG DALE XCLUSIVE 25X U-2 ERELITE 1X	<b>CW</b> +47
TK STEAMBOAT D307 <b>TMSAR QUEEN EVA 013#</b> TM MSAR QUEEN EVA 713#	S A V RENOWN 3439# T K TESA W592 BSF HOT LOTTO 1401# MSAR QUEEN EVA 426	<b>Marb</b> +2.3
		<b>REA</b> +72
		<b>Fat</b> -.008

CED	BW	WW	Milk	YW	SC	SM	SW	SC
+9	+0.8	+64	+27	+113	+1.40	+77	+63	+224

- We selected Stryker from the 2023 Minert/Simonson annual production sale. We had a handful of bulls in last years sale but we have a much larger group this year and they look great. He possesses many of the traits we are searching for; gentle disposition, stout made and standing on a great set of feet. We calved his first daughters this year and they are the keeping kind. Great females that will last a long time.

**Pine Coulee Hannibal H316**  
Sire of A A R Hilger 2901



### A A R HILGER 2901

Reg: 20457821 Calvred: 1/24/22 Tattoo: 2901

COLEMAN BRAVO 6313# <b>PINE COULEE HANNIBAL H316</b> PINE COULEE EVERELDA W3	COLEMAN CHARLO 0256# COLEMAN DONNA 714 CONNEALY ONWARD# PINE COULEE EVERELDA 2B77	<b>CW</b> +70
NIELSEN JUSTIFIED 7512 <b>A A R PRIDE 0923</b> A A R PRIDE 6901#	KG JUSTIFIED 3023# NIELSEN RACHEL 5608 CONNEALY COUNTDOWN# A A R PRIDE 1810	<b>Marb</b> +60
		<b>REA</b> +97
		<b>Fat</b> +0.36

CED	BW	WW	Milk	YW	SC	SM	SW	SC
+4	+1.7	+70	+28	+126	+1.26	+95	+74	+325

- Hilger was a top seller in our 2023 Annual Production Sale to Pine Coulee Angus Ranch. He is the best Hannibal son that we have raised to date and he combines an excellent phenotype with an outstanding EPD profile. We have more of his sons hitting the ground right now but he died at a young age from a snake bite so his semen is quite limited.



### A A R ESSENTIAL

Reg: 19628383 Calvred: 2/5/19 Tattoo: 9707

CONNEALY JUDGMENT <b>KG JUSTIFIED 3023#</b> KG MISS MAGIC 1443	CONNEALY CONSENSUS 7229# ENTRINE OF CONANGA 9876# SITZ WISDOM 481T# KG MISS MAGIC 3528	<b>CW</b> +64
WW DASH 10277 4097 <b>A A R ANKONIAN 7760</b> A A R ANKONIAN 5653	SITZ DASH 10277# WW PRINCESS 7097 SITZ FINAL STATEMENT 618X# A A R ANKONIAN 4015#	<b>Marb</b> +86
		<b>REA</b> +.52
		<b>Fat</b> +0.08

CED	BW	WW	Milk	YW	SC	SM	SW	SC
+6	+3.1	+79	+31	+128	+1.74	+88	+83	+299

- Essential is a stout made Justified son that will add bone and substance to any cow herd. They are long made, thick quartered and from an excellent cow line. His Great Grand dam, A A R Ankonian 4015, is easily one of our top 5 favorite cows of all time.

## TEHAMA PADRE H690

Reg: 19751663      Calved: 2/7/22      Tattoo: K090

S S NIAGARA Z29# <b>TEHAMA PATRIARCH F028#</b> TEHAMA ELITE BLACKBIRD D826  TEHAMA TITLEIST A203 <b>TEHAMA ELITE BLACKBIRD C455</b> TEHAMA ELITE BLACKBIRD X310#	HOOVER DAM# JET S S X144 CONNEALY THUNDER# TEHAMA ELITE BLACKBIRD Z630  S A V BRAND NAME 9115# TEHAMA BLACKCAP X511 D R SIERRA CUT 7404# TEHAMA ELITE BLACKBIRD T085	CW <b>+40</b> Marb <b>+0.85</b> REA <b>+0.75</b> Fat <b>+0.15</b>
--	--	--

CED	BW	WW	Milk	YW	SC	SM	SW	SC
+8	+1.5	+84	+30	+136	+74	+80	+95	+262

- Padre combines a powerful look with calving ease, performance and balanced carcass projections. Padre stems from an elite cow family at Tehama Angus Ranch-being out of a powerful, beautiful, productive donor dam. His calves exhibit great calving ease, exceptional vigor and a look of quality.

## SITZ VANDERBILT 9492

Reg: 20307900      Calved: 2/19/22      Tattoo: 9492

SITZ STELLAR 726D# <b>SITZ RESILIENT 10208#</b> SITZ MISS BURGESS 1856  POSS ACHIEVEMENT# <b>SITZ BEEBE QUEEN 1699</b> SITZ BEEBE QUEEN 3533	MOHNER SUBSTANTIAL 272# SITZ PRIDE 200B SITZ TOP GAME 561X# SITZ MISS BURGESS 4381  POSS LASTING IMPACT 3118 POSS ERICA 327 SITZ INVESTMENT 660Z# SITZ BEEBE QUEEN 3533	CW <b>+62</b> Marb <b>+0.92</b> REA <b>+0.58</b> Fat <b>+0.071</b>
--	---	---

CED	BW	WW	Milk	YW	SC	SM	SW	SC
+14	-2.5	+73	+32	+122	+1.30	+118	+89	+163

- We purchased Vanderbilt out of Sitz Angus partnering with Gartner-Denowh Angus and JJ Angus in Pennsylvania.
- Vanderbilt displays a lot of thickness, depth and a thick hind quarter. It is rare to find a bull that massive, athletic and free moving.

## FF OUTSIDE H91

Reg: 19905818      Calved: 1/30/20      Tattoo: H191

HA OUTSIDE 1008 <b>TEF OUTSIDE 514</b> T E F JET PRINCESS 714#  K R GAVEL 1057 <b>KR PATIENCE 4417</b> WK PATIENCE 2483#	KG SOLUTION 0018# HA EVER LADY 1575# HILLTOP ALLIANCE T246 T E F JET PRINCESS 405  PINE RIDGE HAMMER S322# WK MISS 6191# FLAG GRID MAKER 00201 RIVER HILLS PATIENCE X488	CW <b>+64</b> Marb <b>+0.04</b> REA <b>+1.08</b> Fat <b>+0.45</b>
--	--	--

CED	BW	WW	Milk	YW	SC	SM	SW	SC
+15	+1.0	+65	+34	+35	+90	+54	+62	+246

- Outside was purchased from Flesch Angus in Shelby, MT in 2021. He is a double digit calving ease bull. Very sound, massive herd bull at 6 years of age.

## CIRCLE L TRAPPER J6

Reg: 20173952      Calved: 8/4/21      Tattoo: J6

PAINTROCK MOUNTAIN MAN <b>PAINTROCK TRAPPER#</b> EMULOUS OF PAINTROCK 93-9  CIRCLE L GUS# <b>CIRCLE L PRINCENE 438G</b> CIRCLE L PRINCENE 693C	KESSLERS FRONTMAN R001# ENCHANTRESS OF PR 3635 ISAACS ALLIANCE 7161 PAINTROCK EMULOUS 446-6  S CHISUM 6175# CIRCLE L PRIDE X097 S A V RESOURCE 1441# CIRCLE L PRINCENE 74Z	CW <b>+58</b> Marb <b>+0.33</b> REA <b>+0.42</b> Fat <b>+0.030</b>
--	--	---

CED	BW	WW	Milk	YW	SC	SM	SW	SC
-1	+0.7	+65	+19	+119	+1.15	+45	+51	+238

- We selected "Trapper" from Circle L Angus in 2022 and we couldn't be more impressed with this bull. He provides us with a fresh pedigree to go along with having correct structure and a nice disposition. His calves have a nice muscle pattern and his first daughters are looking like they will make great cows.

## A A R MAGNUM 7211

Reg: 18912456      Calved: 2/14/17      Tattoo: 7211

A A R THIRTY-AUGHT-SIX <b>A A R MAGNUM 5106</b> A A R AIRY PRIMROSE 1082  SITZ DASH 10277# <b>A A R ELITE LADY 1005</b> A A R ELITE LADY 9001#	CONNEALY CONFIDENCE 0100# A A R SHOSHONE 1050 B C MATRIX 4132# A A R AIRY PRIMROSE 2198  SITZ UPWARD 307R# SITZ EVERELDA ENTENSE 2665 TC RITO 416# A A R ELITE LADY 7012	CW <b>+37</b> Marb <b>+0.72</b> REA <b>+0.65</b> Fat <b>+0.22</b>
--	--	--

CED	BW	WW	Milk	YW	SC	SM	SW	SC
+11	+0.4	+63	+20	+106	+1.57	+90	+63	+265

- We retained Magnum 7211 out of our 2017 calf crop. He is a long made, docile bull that's stood the test of time.
- We decided to incorporate him in the AI program when he was six years old, because he had proven himself to be a solid heifer bull with growth and most importantly was siring good momma cows

## A A R JUSTIFIED 2616

Reg: 20457765      Calved: 2/26/22      Tattoo: 2616

KG JUSTIFIED 3023# <b>A A R JUSTIFIED 8293</b> A A R BLACKBIRD 9044  A A R FOREMAN 7733 <b>A A R ELITE 9747</b> A A R ELITE 7734	CONNEALY JUDGMENT KG MISS MAGIC 1443 B C MATRIX 4132# A A R BLACKBIRD 7026  A A R FRONTMAN 3132# A A R CHLOE 2629# A A R THIRTY-AUGHT-SIX A A R ELITE 4722	CW <b>+49</b> Marb <b>+0.68</b> REA <b>+0.21</b> Fat <b>+0.057</b>
--	--	---

CED	BW	WW	Milk	YW	SC	SM	SW	SC
+15	-1.7	+78	+30	+136	+1.46	+91	+89	+262

- "2616" was a top seller in our 2023 Annual Production sale to Nelson Angus Ranch.
- He is a true curve bender who excels in both the SM(maternal) and SV(pre weaning) traits. They are moderate framed with good shape and substance. They stand on very good feet, calve without assistance and are easy to be around. His daughters are some of our favorites and they have been fun to breed.

## PINE COULEE HANNIBAL H316

Reg: 19895467      Calved: 1/8/20      Tattoo: H316

COLEMAN CHARLO 0256# <b>COLEMAN BRAVO 6313</b> COLEMAN DONNA 714  CONNEALY ONWARD# <b>PINE COULEE EVERELDA W3</b> PINE COULEE EVERELDA 2B77	O C C PAXTON 730P# BOHI ABIGALE 6014 CONNEALY ONWARD# COLEMAN DONNA 386  CONNEALY LEAD ON# ALTUNE OF CONANGA 6104 BON VIEW BANDO 598 BT EVERELDA ENTENSE 76D	CW <b>+66</b> Marb <b>+0.08</b> REA <b>+0.39</b> Fat <b>+0.049</b>
---	--	---

CED	BW	WW	Milk	YW	SC	SM	SW	SC
+9	+1.2	+65	+24	+126	+1.33	+71	+60	+256

- We selected Hannibal out of the 2021 Pine Coulee Bull Sale. He stems from an outstanding dam, Pine Coulee Everelda W3, and we feel the outcross on Onward was just right. She adds frame fertility and structural soundness.
- Look to Hannibal for calving ease, length and eye appeal.

## A A R IVAN 3052

Reg: 20790040      Calved: 2/3/23      Tattoo: 3052

SITZ RELOAD 411C# <b>GDAR LOAD UP 7104#</b> GDAR FOREVER LADY 4522  A A R CREED 5802# <b>A A R BLACKCAP KAY 8802</b> A A R BLACKCAP KAY 6815#	S A V RESOURCE 1441# SITZ FOREVER LADY 612T# GDAR LEUPOLD 298# GDAR FOREVER LADY 1142#  CONNEALY THUNDER# A A R LADY GRACE 3844 KG JUSTIFIED 3023# A A R BLACKCAP KAY 4855#	CW <b>+56</b> Marb <b>+0.36</b> REA <b>+0.45</b> Fat <b>-0.011</b>
---	---	---

CED	BW	WW	Milk	YW	SC	SM	SW	SC
+5	+2.4	+80	+25	+140	+2.02	+84	+77	+255

- We retained "Ivan" from our 2023 calf crop. He provides mass and muscle. His feet and legs are correct and he comes from a very nice "Creed" daughter. Expect to hear more from this up and coming herd sire.

# A A R JUSTIFIED N100



**Lot 1**

## 1 A A R JUSTIFIED N100

<b>Bull</b> Reg: 21385428 Calved: 02/06/25 Tattoo: N100	Claw <b>+42</b>
KG JUSTIFIED 3023#	Angle <b>+40</b>
<b>A A R JUSTIFIED K012</b>	FL <b>+1.09</b>
A A R EILEEN 0249#	SM <b>+114</b>
A A R FRONTMAN 3132#	SC <b>+307</b>
<b>A A R BLACKBIRD 8342</b>	
A A R BLACKBIRD 5164	
CONNEALY JUDGMENT	
KG MISS MAGIC 1443	
CIRCLE L LANDMARK	
A A R EILEEN 5096	
APEX FRONTMAN 081	
A A R BLACKBIRD 9044	
SITZ REINVESTED 636A	
A A R BLACKBIRD 8020	

CED	BW	WW	Milk	YW	SC	DOC
<b>+9</b>	<b>-0.1</b>	<b>+82</b>	<b>+31</b>	<b>+130</b>	<b>+78</b>	<b>+35</b>
Act. BW	Act. WW	205 Wt	NR	365 Wt	YR	Adj. Scrotal
<b>88</b>	<b>905</b>	<b>819</b>	<b>120</b>	<b>1507</b>	<b>115</b>	<b>38.42</b>

Calving Ease ★★★★★ Dam Production 5 WR 107 4 YR 101



**A A R Blackbird 8342**  
Dam of Lot 1

- Starting the sale off with a high performing Justified K012 son.
- N100 boasts individual WR of 120 and YR of 115. The heaviest bull at a year and big scrotal of 39.
- An excellent EPD profile with a negative birth and top 20% WW. Ranks 1% Doc, 4% Pap and a very high \$M of 114.
- Dam of N100 is a model Frontman cow that has put together an excellent production record recording 5 calves with NR of 107. Her udder is well balanced with small teats. Very feminine and very sound on her feet.



**A A R Justified K012**

# A A R STRYKER 5531

YEARLING BULLS



**Lot 2**

- You can't miss this good footed, stout made Stryker son. He is a real standout. But he isn't just looks, he comes from a great cow and excels in many of the EPD categories that are the most important to us.
- Pathfinder Dam
- Granddam 5 WR 103, 3 YR 104
- Pathfinder Great Granddam 11 WR 102
- Top 10% Claw, 15% WW, \$M, Doc, Angle, 20% YW, Udder, 25% \$W, RE, FL

**2** **A A R STRYKER 5531**  
 Bull Reg: 21427664 Calved: 02/05/25 Tattoo: 5531

U-2 COALITION 206C#	HF SYNDICATE 213Z	Claw	+33
<b>SIMONSON STRYKER 942</b>	U2 ERELITE 109Z	Angle	+39
TMSAR QUEEN EVA 013#	T K STEAMBOAT D307	FL	+1.12
	TM MSAR QUEEN EVA 713#	\$M	+88
KG JUSTIFIED 3023#	CONNEALY JUDGMENT	SC	+276
<b>A A R BLACKCAP 0701#</b>	KG MISS MAGIC 1443		
A A R ANKONIAN 8706	A A R THIRTY-AUGHT-SIX		
	A A R ANKONIAN 8542#		

<b>CED</b>	<b>BW</b>	<b>WW</b>	<b>MILK</b>	<b>YW</b>	<b>SC</b>	<b>DOC</b>
+5	+2.6	+84	+22	+140	+69	+27
<b>Act. BW</b>	<b>Act. WW</b>	<b>205 Wt</b>	<b>NR</b>	<b>365 Wt</b>	<b>YR</b>	<b>Adj. Scrotal</b>
89	860	774	117	1480	115	36.92
<b>Calving Ease</b> ★		<b>Dam Production</b>		4 WR 108	4 YR 110	



**A A R Blackcap 0701**  
 Dam of Lot 2



**A A R Ankonian 8706**  
 Granddam of Lot 2

# A A R AXELL N023



**3**

## A A R AXELL N023

**Bull** Reg: 21403681 Calved: 01/30/25 Tattoo: N023

WOODHILL AGENDA G151-J043 WOODHILL BLUEPRINT#  
**A A R AXELL** WOODHILL EVERGREEN Z12-G151  
 A A R ELITE 9366# GDAR LOAD UP 7104#  
 A A R ELITE 6119

MILLARS DUKE 129 MILLARS DUKE 816  
**A A R LADY GRACE L014** MILLARS QUEEN LOIS 8266  
 A A R LADY GRACE J467 A A R MAGNUM 7211  
 A A R LADY GRACE 7017

Claw +.46  
 Angle +.54  
 FL +1.17  
 SM +61  
 SC +272

CED	BW	WW	Milk	YW	SC	DOC
+6	+2.5	+95	+31	+162	+26	+37
Act. BW	Act. WW	205 Wt	NR	365 Wt	YR	Adj. Scrotal
86	807	788	115	1540	118	36.23
<b>Calving Ease ★★</b>		<b>Dam Production 1 WR 115 1 YR 118</b>				



- First of a powerful set of Axell calves off a first calf Duke daughter.
- Very stout made with excellent muscle shape.
- Impressive individual ratios of WR 115 and YR 118.
- Top 3% WW, 4% YW, 1% Doc, and 10% FL.



**A A R Axell**



**A A R Lady Grace L014**  
 Dam of Lot 3 as heifer.

# A A R Ivan 5042

YEARLING BULLS



**4** **A A R Ivan 5042**  
 Bull Reg: 21427618 Calved: 02/07/25 Tattoo: 5042

GDAR LOAD UP 7104#	SITZ RELOAD 411C#	Claw	+42
<b>A A R Ivan 3052</b>	GDAR FOREVER LADY 4522	Angle	+45
A A R BLACKCAP KAY 8802	A A R CREED 5802#	FL	+1.02
	A A R BLACKCAP KAY 6815#	SM	+68
MUSGRAVE 316 STUNNER#	LD CAPITALIST 316#	SC	+243
<b>A A R BLACKBIRD 0814</b>	MCATL BLACKBIRD 831-1378#		
A A R BLACKBIRD 4842	CONNEALY CONSENSUS 9705		
	A A R BLACKBIRD 1597		

CED	BW	WW	Milk	YW	SC	DOC
0	+2.7	+84	+23	+145	+1.80	+27
Act. BW	Act. WW	205 Wt	NR	365 Wt	YR	Adj. Scrotal
92	862	779	118	1393	108	38.99
<b>Calving Ease ★</b>		<b>Dam Production 4 WR 104 3 YR 99</b>				

Here is a wide made, bigger framed cow bull out of our new herd sire, "Ivan." He will add muscle and bone to any calf crop. His dam, A A R Blackbird 0814, is a top young cow of ours. She has a good udder and good foot shape to go along with extra rib and a nice clean front end.



**A A R Blackcap 0814**  
 Dam of Lot 4

## A A R JUSTIFIED N085



**5** **A A R Justified N085**  
 Bull Reg: 21385423 Calved: 02/04/25 Tattoo: N085

KG JUSTIFIED 3023#	CONNEALY JUDGMENT	Claw	+42
<b>A A R JUSTIFIED K012</b>	KG MISS MAGIC 1443	Angle	+42
A A R EILEEN 0249#	CIRCLE L LANDMARK	FL	+1.08
	A A R EILEEN 5096	SM	+107
GDAR LOAD UP 7104#	SITZ RELOAD 411C#	SC	+305
<b>A A R BLACKBIRD 9080#</b>	GDAR FOREVER LADY 4522		
A A R BLACKBIRD 2193	SITZ GAME DAY 9638		
	A A R BLACKBIRD 9134		

CED	BW	WW	Milk	YW	SC	DOC
+6	+0.6	+86	+24	+147	+0.94	+35
Act. BW	Act. WW	205 Wt	NR	365 Wt	YR	Adj. Scrotal
88	880	793	116	1452	111	38.36
<b>Calving Ease ★★★</b>		<b>Dam Production 5 WR 105 5 YR 105</b>				

Moderate birth and impressive growth earning top 15% WW and YW EPDs  
 The K012 calves have all displayed excellent temperament. N085 is top 1% Doc and 2% SM  
 Dam is one of my favorite Load Up daughters phenotypically. Very long made and deep with a beautiful udder. Great production record of 5 NR 105



**A A R JUSTIFIED 5545**



**Lot 6**

**A A R PADRE N270**



**Lot 8**

**6 A A R JUSTIFIED 5545**

**Bull** Reg: 21427671 Calved: 02/08/25 Tattoo: 5545

A A R JUSTIFIED 8293	KG JUSTIFIED 3023#	Claw +.30
<b>A A R JUSTIFIED 2616</b>	A A R BLACKBIRD 9044	Angle +.37
A A R ELITE 9747	A A R FOREMAN 7733	FL +1.09
	A A R ELITE 7734	SM +.69
A A R DASH 1802	SITZ DASH 10277#	SC +258
<b>KEL MCC BLACKBIRD KAY201 401</b>	A A R STEPHANY 9812	
KEL MCC BLACKBIRD KAY 201#	A A R NEBRASKA 6013	
	KEL MCC BLACKBIRDKAY 0312#	

CED	BW	WW	Milk	YW	SC	DOC
+1	+3.1	+85	+28	+150	+1.16	+33
Act. BW	Act. WW	205 Wt	NR	365 Wt	YR	Adj. Scrotal
94	790	739	112	1553	120	36.71

**Calving Ease ★ Dam Production 8 WR 106 7 YR 108**

- Powerhouse dam who consistently bring in a stout calf. She has had several bulls sell in the top ten over the years.
- Pathfinder® Granddam 3 WR 107, 1 YR 111
- Pathfinder® Great Granddam 5 WR 109, 2 YR 110
- Top 2% Doc, 5% Claw, 10% Angle, YW, 15% WW, 25% \$W

**8 A A R PADRE N270**

**Bull** Reg: 21403909 Calved: 02/19/25 Tattoo: N270

TEHAMA PATRIARCH F028#	S S NIAGARA Z29#	Claw +.44
<b>TEHAMA PADRE H690</b>	TEHAMA ELITE BLACKBIRD D826	Angle +.38
TEHAMA ELITE BLACKBIRD C455	TEHAMA TITLEIST A203	FL +1.16
	TEHAMA ELITE BLACKBIRD X310#	SM +.73
MUSGRAVE 316 STUNNER#	LD CAPITALIST 316#	SC +238
<b>A A R DIXIE 9122</b>	MCATL BLACKBIRD 831-1378#	
A A R DIXIE 3010	A A R TEN FOLD 1539	
	A A R DIXIE 1105	

CED	BW	WW	Milk	YW	SC	DOC
+10	-0.6	+74	+26	+127	+88	+20
Act. BW	Act. WW	205 Wt	NR	365 Wt	YR	Adj. Scrotal
84	861	806	118	1441	110	40.84

**Calving Ease ★★★★★ Dam Production 3 WR 106 2 YR 108**

- The Padre calves have displayed a lot of muscle and shape. This son of Padre is one of the stoutest in the offering.
- Massive bull with negative birth and impressive performance boasting a WR of 118 and YR of 110
- Granddam 5 WR 105

**A A R JUSTIFIED N210**



**Lot 7**

**A A R HILGER 5078**



**Lot 9**

**7 A A R JUSTIFIED N210**

**Bull** Reg: 21385459 Calved: 02/14/25 Tattoo: N210

KG JUSTIFIED 3023#	CONNEALY JUDGMENT	Claw +.52
<b>A A R JUSTIFIED K012</b>	KG MISS MAGIC 1443	Angle +.48
A A R EILEEN 0249#	CIRCLE L LANDMARK	FL +1.10
	A A R EILEEN 5096	SM +.85
HA OUTSIDE 3008	KG SOLUTION 0018#	SC +273
<b>A A R BLACKBIRD 8189#</b>	HA EVER LADY 1575#	
A A R BLACKBIRD 9044	B C MATRIX 4132#	
	A A R BLACKBIRD 7026	

CED	BW	WW	Milk	YW	SC	DOC
+6	+0.7	+78	+33	+134	+60	+32
Act. BW	Act. WW	205 Wt	NR	365 Wt	YR	Adj. Scrotal
95	864	799	117	1461	112	38.68

**Calving Ease ★★ Dam Production 6 WR 107 6 YR 105**

- Another impressive performing K012 son that displays exceptional length and rib.
- Dam is a proven ET Outside daughter out of Blackbird 9044. She has proven production with 6 calves with avg NR of 107.

**9 A A R HILGER 5078**

**Bull** Reg: 21427626 Calved: 02/10/25 Tattoo: 5078

PINE COULEE HANNIBAL H316	COLEMAN BRAVO 6313#	Claw +.43
<b>A A R HILGER 2901</b>	PINE COULEE EVERELDA W3	Angle +.59
A A R PRIDE 0923	NIELSEN JUSTIFIED 7512	FL +1.06
	A A R PRIDE 6901#	SM +.89
ELLINGSON CONSISTENT 6235	ELLINGSON CHAPS 4095#	SC +286
<b>A A R DIXIE 9513#</b>	EA PRIMROSE 3102#	
A A R DIXIE 7579	MC CUMBER UNMISTAKABLE 524	
	A A R DIXIE 7573	

CED	BW	WW	Milk	YW	SC	DOC
+4	+1.3	+71	+29	+129	+30	+21
Act. BW	Act. WW	205 Wt	NR	365 Wt	YR	Adj. Scrotal
89	800	729	110	1404	109	39.55

**Calving Ease ★★ Dam Production 5 WR 105 4 YR 107**

- Dam has a really nice udder and a great set of feet.
- Great Granddam posts 10 WR 103, 7 YR 105.
- Top 10% \$M, 15% CW, HP, CEM, 20% HS, 25% \$W, \$EN,

**A A R HILGER 5062**



**Lot 10**

**A A R PADRE 5047**



**Lot 12**

**10 A A R HILGER 5062**

Bull Reg: 21427623 Calved: 02/08/25 Tattoo: 5062

PINE COULEE HANNIBAL H316  
**A A R HILGER 2901**  
 A A R PRIDE 0923

A A R KENDALL 7015  
**A A R BLACKCAP KAY 0812**  
 A A R BLACKCAP KAY 4855#

COLEMAN BRAVO 6313#  
 PINE COULEE EVERELDA W3  
 NIELSEN JUSTIFIED 7512  
 A A R PRIDE 6901#

KG JUSTIFIED 3023#  
 A A R BLACKBIRD KAY 5267#  
 A A R NEBRASKA 0656  
 A A R BLACKCAP KAY 0815

CED	BW	WW	Milk	YW	SC	DOC
+6	+0.8	+67	+29	+122	+1.40	+26
Act. BW	Act. WW	205 Wt	NR	365 Wt	YR	Adj. Scrotal
97	810	735	111	1455	113	41.02

Calving Ease ★★ Dam Production 3 WR 105 2 YR 112

- Pathfinder® Donor Granddam posts 9 WR 106, 8 YR 104.
- Great Granddam posts 9 WR 103, 8 YR 103.
- Top 1% HP, 4% \$M, 15% Doc, 20% PAP, SC, 25% CEM, Angle

**12 A A R PADRE 5047**

Bull Reg: +21427619 Calved: 02/07/25 Tattoo: 5047

TEHAMA PATRIARCH F028#  
**TEHAMA PADRE H690**  
 TEHAMA ELITE BLACKBIRD C455

RA SPECTRE X1  
**A A R BLACKBIRD 2620**  
 A A R BLACKBIRD 0551

S S NIAGARA Z29#  
 TEHAMA ELITE BLACKBIRD D826  
 TEHAMA TITLEIST A203  
 TEHAMA ELITE BLACKBIRD X310#

R A SPECTRE 4F  
 RA ERICA LASS V80  
 H A R B WINDY 702 JH#  
 A A R BLACKBIRD 2469#

CED	BW	WW	Milk	YW	SC	DOC
+6	+0.8	+64	+29	+108	+1.61	+17
Act. BW	Act. WW	205 Wt	NR	365 Wt	YR	Adj. Scrotal
88	790	715	102	1493	109	40.96

Calving Ease ★★★ Dam Production 9 WR 104 8 YR 105

- Here is an ET son out of our top donor, A A R Blackbird 2620. She was a very productive "Spectre" daughter who was maternal fronted, good uddered with really nice feet. He is a full sibling to Lots 25, 26, 53 and 151.
- Top 15% SC, 20% Angle, Teat, 25% Claw

**A A R VANDERBILT N303**



**Lot 11**

**A A R TAHOE 5163**



**Lot 13**

**11 A A R VANDERBILT N303**

Bull Reg: 21385478 Calved: 02/23/25 Tattoo: N303

SITZ RESILIENT 10208#  
**SITZ VANDERBILT 9492**  
 SITZ BEEBE QUEEN 1699

A A R JUSTIFIED 8244  
**A A R BLACKBIRD K154**  
 A A R BLACKBIRD 7010

SITZ STELLAR 726D#  
 SITZ MISS BURGESS 1856  
 POSS ACHIEVEMENT#  
 SITZ BEEBE QUEEN 3896

KG JUSTIFIED 3023#  
 A A R BLACKBIRD 9044  
 A A R THIRTY-AUGHT-SIX  
 A A R BLACKBIRD 5235

CED	BW	WW	Milk	YW	SC	DOC
+11	+0.5	+86	+35	+150	+6.2	+18
Act. BW	Act. WW	205 Wt	NR	365 Wt	YR	Adj. Scrotal
78	779	775	113	1485	113	38.49

Calving Ease ★★★★★ Dam Production 2 WR 105 2 YR 102

- Calving ease bigger framed Vanderbilt with performance
- Double digit CED top 10% WW, 10% YW and 20% \$ M

**13 A A R TAHOE 5163**

Bull Reg: 21427656 Calved: 03/10/25 Tattoo: 5163

TEHAMA TAHOE B767#  
**A A R TAHOE 2907**  
 A A R LADY GRACE 0934

A A R HIGH FIVE 8563#  
**A A R BLACKBIRD 4661**  
 A A R BLACKBIRD 6594

TEHAMA UPWARD Y238  
 TEHAMA MARY BLACKBIRD Y684  
 GDAR LOAD UP 7104#  
 A A R LADY GRACE 7936#

A A R IMAGE MAKER 6538  
 A A R DONNA 6514#  
 RITO 616 OF 4B20 6807#  
 A A R BLACKBIRD 2469#

CED	BW	WW	Milk	YW	SC	DOC
+1	+3.1	+84	+25	+147	+1.01	+21
Act. BW	Act. WW	205 Wt	NR	365 Wt	YR	Adj. Scrotal
83	772	784	118	1592	123	42.67

Calving Ease ★ Dam Production 8 WR 110 8 YR 108

- Big performance can be expected from this good footed Tahoe son. He should produce great daughters as well.
- Granddam 7 BR 99, 7 WR 102
- Pathfinder® Great Granddam is one of our all-time great cows. She posts 8 WR 106, 8 YR 104
- Top 15% WW, YW, MW, 25% HP

**A A R AGENDA N5**



**Lot 14**

**14 A A R AGENDA N5**

Bull Reg: +21385501 Calved: 02/06/25 Tattoo: N5

WOODHILL BLUEPRINT# CONNEALY CONFIDENCE PLUS#  
 WOODHILL AGENDA G151-J043 WOODHILL EVERGREEN Z291-B233  
 WOODHILL EVERGREEN Z12-G151 TEHAMA TAHOE B767#  
 WOODHILL EVERGREEN X185- Z12#

B C MATRIX 4132# O C C EMBLAZON 854E#  
**A A R BLACKBIRD 9044** CAF PURE PRIDE EXT 99  
 A A R BLACKBIRD 7026 MYTTY IN FOCUS#  
 A A R BLACKBIRD 5006

CED	BW	WW	Milk	YW	SC	DOC
+10	-0.7	+81	+28	+139	+1.80	+38
Act. BW	Act. WW	205 Wt	NR	365 Wt	YR	Adj. Scrotal
82	846	788	111	1442	110	40.52

Claw +.38  
 Angle +.48  
 FL +1.12  
 SM +.79  
 SC +.246

Calving Ease ★★★★★ Dam Production 9 WR 104 8 YR 108

- Extremely long made ET Agenda calf out of Blackbird 9044
- The dam Blackbird 9044 has put 131 calves on the ground and produced nearly 20 herd sires. She is easily the most influential cow in AAR history



**A A R PADRE 5099**



**Lot 16**

**16 A A R PADRE 5099**

Bull Reg: 21427633 Calved: 02/19/25 Tattoo: 5099

TEHAMA PATRIARCH F028# S S NIAGARA Z29#  
**TEHAMA PADRE H690** TEHAMA ELITE BLACKBIRD D826  
 TEHAMA ELITE BLACKBIRD C455 TEHAMA TITLEIST A203  
 TEHAMA ELITE BLACKBIRD X310#

GDAR LOAD UP 7104# SITZ RELOAD 411C#  
**A A R FERNS PRIDE 9592#** GDAR FOREVER LADY 4522  
 A A R FERNS PRIDE 6525 SOO LINE MOTIVE 9016#  
 A A R FERNS PRIDE 9555#

CED	BW	WW	Milk	YW	SC	DOC
0	+2.6	+85	+38	+140	+62	+25
Act. BW	Act. WW	205 Wt	NR	365 Wt	YR	Adj. Scrotal
91	804	750	113	1494	115	33.84

Claw +.41  
 Angle +.46  
 FL +1.13  
 SM +.83  
 SC +.284

Calving Ease ★★ Dam Production 5 WR 107 5 YR 106

- Really stout made Padre son. One of our favorites
- Pathfinder® dam has good feet and a really nice udder.
- Pathfinder® Great Granddam 10 WR 105, 8 YR 105
- Top 2%\$W, 3% Milk, 15% Claw, WW, 20% YW, FL, \$M,



**A A R AGENDA N205**



**Lot 15**

**15 A A R AGENDA N205**

Bull Reg: 21385457 Calved: 02/13/25 Tattoo: N205

WOODHILL BLUEPRINT# CONNEALY CONFIDENCE PLUS#  
**WOODHILL AGENDA G151-J043** WOODHILL EVERGREEN Z291-B233  
 WOODHILL EVERGREEN Z12-G151 TEHAMA TAHOE B767#  
 WOODHILL EVERGREEN X185- Z12#

GDAR LOAD UP 7104# SITZ RELOAD 411C#  
**A A R QUEEN 9203** GDAR FOREVER LADY 4522  
 A A R ROMEO 5292 TC ROMEO 129  
 A A R QUEEN 0017

CED	BW	WW	Milk	YW	SC	DOC
0	+3.3	+94	+29	+162	+2.41	+32
Act. BW	Act. WW	205 Wt	NR	365 Wt	YR	Adj. Scrotal
98	905	835	122	1465	112	42.65

Claw +.45  
 Angle +.50  
 FL +1.15  
 SM +.76  
 SC +.243

Calving Ease ★ Dam Production 4 WR 105 3 YR 99

- Very high performing cow bull by Agenda that earned a WR of 122
- Top 3% WW and 4% YW



**A A R PADRE N115**



**Lot 17**

**17 A A R PADRE N115**

Bull Reg: 21403841 Calved: 02/06/25 Tattoo: N115

TEHAMA PATRIARCH F028# S S NIAGARA Z29#  
**TEHAMA PADRE H690** TEHAMA ELITE BLACKBIRD D826  
 TEHAMA ELITE BLACKBIRD C455 TEHAMA TITLEIST A203  
 TEHAMA ELITE BLACKBIRD X310#

KG JUSTIFIED 3023# CONNEALY JUDGMENT  
**A A R CLOVA PRIDE 8149** KG MISS MAGIC 1443  
 A A R CLOVA PRIDE 3084 A A R TEN X 7008 S A#  
 A A R CLOVA PRIDE 7076

CED	BW	WW	Milk	YW	SC	DOC
+2	+1.5	+64	+24	+107	+1.50	+26
Act. BW	Act. WW	205 Wt	NR	365 Wt	YR	Adj. Scrotal
93	820	744	109	1365	104	41.92

Claw +.50  
 Angle +.45  
 FL +1.16  
 SM +.68  
 SC +.256

Calving Ease ★★ Dam Production 6 WR 106 5 YR 103

- Thick muscular bull by Padre out of an outstanding 8 year old Justified daughter
- Dam is deep ribbed, docile and has a very well balanced udder at 8 years of age. She raised a top bull last year A A R Overload selling to Thousand Hills Angus



**A A R PADRE N056**



**Lot 18**

**A A R PADRE N222**



**Lot 21**

**18 A A R PADRE N056**

**Bull** Reg: 21385420 Calved: 02/01/25 Tattoo: N056  
 TEHAMA PATRIARCH F028# S S NIAGARA Z29#  
 TEHAMA PADRE H690 TEHAMA ELITE BLACKBIRD D826  
 TEHAMA ELITE BLACKBIRD C455 TEHAMA TITLEIST A203  
 TEHAMA ELITE BLACKBIRD X310#  
 GDAR LOAD UP 7104# SITZ RELOAD 411C#  
**A A R COMANCHES LASS 9034** GDAR FOREVER LADY 4522  
 A A R COMANCHES LASS 7034 HAYNES OUTRIGHT 452#  
 A A R COMANCHES LASS 0152

Claw	+46
Angle	+44
FL	+1.06
SM	+57
SC	+254

CED	BW	WW	Milk	YW	SC	DOC
+11	+0.0	+81	+36	+143	+1.29	+28
Act. BW	Act. WW	205 Wt	NR	365 Wt	YR	Adj. Serotal
88	878	786	115	1461	112	37.26

Calving Ease ★★ ★ Dam Production 5 WR 109 4 YR 107

- Dam of lot 18 brings in a powerful calf every year. She has a production record of 5 NR 109
- This Padre is loaded with performance and muscle



**19 A A R HILGER 5035**

**Bull** Reg: 21427614 Calved: 02/05/25 Tattoo: 5035  
 PINE COULEE HANNIBAL H316 COLEMAN BRAVO 6313#  
**A A R HILGER 2901** PINE COULEE EVERELDA W3  
 A A R PRIDE 0923 NIELSEN JUSTIFIED 7512  
 A A R PRIDE 6901#  
 A A R CREED 5802# CONNEALY THUNDER#  
**A A R BLACKBIRD 9508** A A R LADY GRACE 3844  
 A A R BLACKBIRD 7582# A A R FRONTMAN 4504  
 A A R BLACKBIRD 7690#

Claw	+44
Angle	+42
FL	+1.13
SM	+94
SC	+278

CED	BW	WW	Milk	YW	SC	DOC
0	+0.8	+69	+24	+121	+4.45	+27
Act. BW	Act. WW	205 Wt	NR	365 Wt	YR	Adj. Serotal
89	750	676	102	1401	108	35.39

Calving Ease ★★ Dam Production 5 WR 104 4 YR 109

- Stacked up cow production in the pedigree of this stout Hilger son. Donor dam has a top udder and really nice feet. She raised the Lot 1 bull in last years sale. Granddam 7 WR 104, 6 YR 102, Pathfinder® Great Granddam 7 WR 104, 6 YR 103
- Top 2% HP, 5% SM, 10% PAP, 15% Doc, 20% FL, 25% Claw, Angle,



**20 A A R AXELL N043**

**Bull** Reg: 21403710 Calved: 02/01/25 Tattoo: N043  
 WOODHILL AGENDA G151-J043 WOODHILL BLUEPRINT#  
**A A R AXELL** WOODHILL EVERGREEN Z12-G151  
 A A R ELITE 9366# GDAR LOAD UP 7104#  
 A A R ELITE 6119  
 SITZ STELLAR 726D# MOHNEN SUBSTANTIAL 272#  
**A A R LADY GRACE L099** SITZ PRIDE 200B  
 A A R LADY GRACE 7017 KG JUSTIFIED 3023#  
 A A R LADY GRACE 5274#

Claw	+46
Angle	+44
FL	+1.23
SM	+116
SC	+266

CED	BW	WW	Milk	YW	SC	DOC
+2	+3.0	+84	+37	+136	+2.35	+20
Act. BW	Act. WW	205 Wt	NR	365 Wt	YR	Adj. Serotal
86	754	744	109	1430	109	39.79

Calving Ease ★ Dam Production 1 WR 109 1 YR 109

- Proven cow family behind this Axell son
- Granddam 5 WR 106, Great Granddam 7 WR 108



**21 A A R PADRE N222**

**Bull** Reg: +21385462 Calved: 02/14/25 Tattoo: N222  
 TEHAMA PATRIARCH F028# S S NIAGARA Z29#  
**TEHAMA PADRE H690** TEHAMA ELITE BLACKBIRD D826  
 TEHAMA ELITE BLACKBIRD C455 TEHAMA TITLEIST A203  
 TEHAMA ELITE BLACKBIRD X310#  
 B C MATRIX 4132# O C C EMBLAZON 854E#  
**A A R BLACKBIRD 9044** CAF PURE PRIDE EXT 99  
 A A R BLACKBIRD 7026 MYTTY IN FOCUS#  
 A A R BLACKBIRD 5006

Claw	+48
Angle	+41
FL	+1.03
SM	+73
SC	+244

CED	BW	WW	Milk	YW	SC	DOC
+2	+3.5	+87	+30	+147	+90	+34
Act. BW	Act. WW	205 Wt	NR	365 Wt	YR	Adj. Serotal
94	735	703	99	1383	106	35.9

Calving Ease ★★ Dam Production 9 WR 104 8 YR 108

- Full brother to lot 14. This Agenda by Blackbird 9044 displays a unique style that should make beautiful females



**A A R EXCLUSIVE 5655**



**Lot 22**

**22 A A R EXCLUSIVE 5655**

**Bull** Reg: 21427700 Calved: 03/08/25 Tattoo: 5655  
 MUSGRAVE 316 EXCLUSIVE# LD CAPITALIST 316#  
**OFF EXCLUSIVE H113** MUSGRAVE PRIM LASSIE 163-386  
 OAK FRONT ZARA 113# COLEMAN REGIS 904#  
 OAK FRONT ZARA 621  
 TEF OUTSIDE 514 HA OUTSIDE 3008  
**A A R ANKONIAN 0557** T E F JET PRINCESS 714#  
 A A R ANKONIAN 2524 SITZ FINAL STATEMENT 618X#  
 A A R ANKONIAN 0519

Claw	+49
Angle	+54
FL	+1.00
SM	+57
SC	+240

CED	BW	WW	Milk	YW	SC	DOC
+7	+1.2	+84	+26	+149	+82	+14
Act. BW	Act. WW	205 Wt	NR	365 Wt	YR	Adj. Serotal
82	810	794	120	1516	117	38.91

Calving Ease ★★ ★ Dam Production 4 WR 105 3 YR 101

- Big, stout made Exclusive son who is sure to add pounds to any calf crop. His Granddam, A A R Ankonian 2524, was a top donor in our Embryo program. She stood on a near perfect set of feet. She posted 7 WR 102, 7 YR 104.
- Top 2% HP, 3% RADG, CEM, 10% MW, 15% YH, 20% \$W, 25% \$F



## 23 A A R JUSTIFIED N199

Bull Reg: 21385454 Calved: 02/12/25 Tattoo: N199

KG JUSTIFIED 3023#  
 A A R JUSTIFIED K012  
 A A R EILEEN 0249#

GDAR LOAD UP 7104#  
 A A R LADY GRACE 9362  
 A A R LADY GRACE 6088

CONNEALY JUDGMENT  
 KG MISS MAGIC 1443  
 CIRCLE L LANDMARK  
 A A R EILEEN 5096

SITZ RELOAD 411C#  
 GDAR FOREVER LADY 4522  
 A A R WIND OVER 3822  
 A A R LADY GRACE 1173

Claw +.47  
 Angle +.42  
 FL +1.13  
 SM +.93  
 SC +242

CED	BW	WW	Milk	YW	SC	DOC
+1	+3.5	+83	+22	+141	+1.64	+35
Act. BW	Act. WW	205 Wt	NR	365 Wt	YR	Adj. Serotal
97	840	773	113	1371	105	39.62

Calving Ease ★ Dam Production 5 WR 104 3 YR 103

• This K012 has a big hip and thick top and top 10% \$M  
 • Dam is a real attractive Load Up with excellent rib and udder

ANGUS 33 VIDEO



A A R PADRE 5533

Lot 24

## 24 A A R PADRE 5533

Bull Reg: 21427665 Calved: 02/05/25 Tattoo: 5533

TEHAMA PATRIARCH F028#  
 TEHAMA PADRE H690  
 TEHAMA ELITE BLACKBIRD C455

S S NIAGARA Z29#  
 TEHAMA ELITE BLACKBIRD D826  
 TEHAMA TITLEIST A203  
 TEHAMA ELITE BLACKBIRD X310#

LD CAPITALIST 316#  
 A A R BLACKBIRD 9554#  
 A A R BLACKBIRD 2620

CONNEALY CAPITALIST 028#  
 LD DIXIE ERICA 2053  
 RA SPECTRE X1  
 A A R BLACKBIRD 0551

Claw +.51  
 Angle +.49  
 FL +1.11  
 SM +.61  
 SC +204

CED	BW	WW	Milk	YW	SC	DOC
+2	+1.8	+70	+25	+112	+.62	+3
Act. BW	Act. WW	205 Wt	NR	365 Wt	YR	Adj. Serotal
87	754	679	103	1380	107	38.39

Calving Ease ★ Dam Production 5 WR 108 5 YR 100

• The Pathfinder® dam on this thick made, moderate framed Padre son has a really nice udder.  
 • Granddam 9 WR 104, 8 YR 105

ANGUS 33 VIDEO



Tehama Padre H690

## A A R PADRE 5036



Lot 25

## 25 A A R PADRE 5036

Bull Reg: +21427615 Calved: 02/05/25 Tattoo: 5036

TEHAMA PATRIARCH F028#  
 TEHAMA PADRE H690  
 TEHAMA ELITE BLACKBIRD C455

S S NIAGARA Z29#  
 TEHAMA ELITE BLACKBIRD D826  
 TEHAMA TITLEIST A203  
 TEHAMA ELITE BLACKBIRD X310#

RA SPECTRE X1  
 A A R BLACKBIRD 2620  
 A A R BLACKBIRD 0551

R A SPECTRE 4F  
 RA ERICA LASS V80  
 H A R B WINDY 702 JH#  
 A A R BLACKBIRD 2469#

Claw +.27  
 Angle +.40  
 FL +1.09  
 SM +.82  
 SC +232

CED	BW	WW	Milk	YW	SC	DOC
+6	+3.2	+68	+26	+109	+1.65	+19
Act. BW	Act. WW	205 Wt	NR	365 Wt	YR	Adj. Serotal
93	835	752	107	1360	99	38.89

Calving Ease ★★ Dam Production 9 WR 104 8 YR 105

• Here is an ET son out of our top donor, A A R Blackbird 2620. She was a very productive "Spectre" daughter who was maternal fronted, good footed with really nice feet. He is a full sibling to Lots 12, 26, 53 and 151. Top 2% Claw, 10% SC, 15% PAP, Teat, 20% Angle, \$M, 25% \$G,

ANGUS 33 VIDEO



A A R PADRE 5102

Lot 26

## 26 A A R PADRE 5102

Bull Reg: +21427635 Calved: 02/15/25 Tattoo: 5102

TEHAMA PATRIARCH F028#  
 TEHAMA PADRE H690  
 TEHAMA ELITE BLACKBIRD C455

S S NIAGARA Z29#  
 TEHAMA ELITE BLACKBIRD D826  
 TEHAMA TITLEIST A203  
 TEHAMA ELITE BLACKBIRD X310#

RA SPECTRE X1  
 A A R BLACKBIRD 2620  
 A A R BLACKBIRD 0551

R A SPECTRE 4F  
 RA ERICA LASS V80  
 H A R B WINDY 702 JH#  
 A A R BLACKBIRD 2469#

Claw +.45  
 Angle +.52  
 FL +1.13  
 SM +.68  
 SC +215

CED	BW	WW	Milk	YW	SC	DOC
+1	+2.1	+63	+20	+102	+1.16	+13
Act. BW	Act. WW	205 Wt	NR	365 Wt	YR	Adj. Serotal
89	770	733	104	1416	103	38.81

Calving Ease ★★★ Dam Production 9 WR 104 8 YR 105

• Another good Padre/2620 embryo calf.

ANGUS 33 VIDEO

## 27 A A R MAGNUM N284

Bull Reg: 21385473 Calved: 02/20/25 Tattoo: N284

A A R MAGNUM 5106  
 A A R MAGNUM 7211  
 A A R ELITE LADY 1005

D R SIERRA CUT 7404#  
 A A R FANCY PRINT 4128  
 K A FANCY PRINT 8320

A A R THIRTY-AUGHT-SIX  
 A A R AIRY PRIMROSE 1082  
 SITZ DASH 10277#  
 A A R ELITE LADY 9001#

G A R RETAIL PRODUCT#  
 D R DOBRA 3453#  
 SITZ ONWARD 5555  
 K A FANCY PRINT 502

Claw +.42  
 Angle +.50  
 FL +1.20  
 SM +.91  
 SC +266

CED	BW	WW	Milk	YW	SC	DOC
+3	+1.0	+78	+20	+131	+1.71	+31
Act. BW	Act. WW	205 Wt	NR	365 Wt	YR	Adj. Serotal
80	838	809	118	1431	109	42.09

Calving Ease ★★★★★ Dam Production 9 WR 103 7 YR 104

- Top 10% \$M and big WR of 118
- Dam is a 12 year old with consistent production.
- Granddam 6 WR 104



## A A R STRYKER 5934



## 30 A A R STRYKER 5934

Bull Reg: 21427715 Calved: 02/16/25 Tattoo: 5934

U-2 COALITION 206C#  
 SIMONSON STRYKER 942  
 TMSAR QUEEN EVA 013#

HF SYNDICATE 213Z  
 U2 ERELITE 109Z  
 T K STEAMBOAT D307  
 TM MSAR QUEEN EVA 713#

SOO LINE MOTIVE 9016#  
 A A R QUEEN 6926  
 A A R QUEEN 4539

HF KODIAK 5R  
 TLA BEAUTY 5R  
 A A R TEN FOLD 1539  
 A A R QUEEN 7535

Claw +.33  
 Angle +.42  
 FL +1.13  
 SM +.91  
 SC +296

CED	BW	WW	Milk	YW	SC	DOC
+7	+1.2	+69	+31	+117	+59	+17
Act. BW	Act. WW	205 Wt	NR	365 Wt	YR	Adj. Serotal
83	775	717	108	1375	106	38.76

Calving Ease ★★★★★ Dam Production 7 WR 105 5 YR 106

- Lots of eye appeal in this stout made Stryker son. He stands on a good set of feet. His dam, A A R Queen 6926, also has very good feet.
- Top 2% HP, 10% \$M, Claw, 15% Angle, 20% FL, 25% CEM



## 28 A A R OUTSIDE N081

Bull Reg: 21403726 Calved: 02/03/25 Tattoo: N081

TEF OUTSIDE 514  
 FF OUTSIDE H91  
 KR PATIENCE 4417

A A R MAGNUM 7211  
 A A R ELITE LADY 0423  
 A A R ELITE LADY 6243

HA OUTSIDE 3008  
 T E F JET PRINCESS 714#  
 K R GAVEL 1057  
 WK PATIENCE 2483#

A A R MAGNUM 5106  
 A A R ELITE LADY 1005  
 A A R FRONTMAN 3132#  
 A A R ELITE LADY 3092

Claw +.51  
 Angle +.46  
 FL +1.11  
 SM +.45  
 SC +249

CED	BW	WW	Milk	YW	SC	DOC
+12	+1.5	+77	+32	+148	+1.15	+11
Act. BW	Act. WW	205 Wt	NR	365 Wt	YR	Adj. Serotal
90	790	712	104	1459	111	41.36

Calving Ease ★★★★★ Dam Production 4 WR 100 2 YR 109

- Double digit calving ease and well above average performance
- Granddam 6 WR 103



## A A R TRAPPER 5121



## 29 A A R TRAPPER 5121

Bull Reg: 21427640 Calved: 02/19/25 Tattoo: 5121

PAINTROCK TRAPPER#  
 CIRCLE L TRAPPER J6  
 CIRCLE L PRINCENE 438G

KG JUSTIFIED 3023#  
 A A R BLACKBIRD 1004#  
 A A R BLACKBIRD 9842

PAINTROCK MOUNTAIN MAN  
 EMULOUS OF PAINTROCK 93-9  
 CIRCLE L GUS#  
 CIRCLE L PRINCENE 693C

CONNEALY JUDGMENT  
 KG MISS MAGIC 1443  
 GDAR LOAD UP 7104#  
 A A R BLACKBIRD 8817

Claw +.32  
 Angle +.44  
 FL +1.15  
 SM +.61  
 SC +245

CED	BW	WW	Milk	YW	SC	DOC
+1	+1.5	+70	+34	+125	+1.77	+28
Act. BW	Act. WW	205 Wt	NR	365 Wt	YR	Adj. Serotal
88	714	681	103	1415	110	41.03

Calving Ease ★ Dam Production 3 WR 108 2 YR 117

- Pathfinder® dam has nice feet and a good udder.
- This calf has a great set of feet.
- Top 5% Claw, 10% SC, 15% Doc, FL, Milk, 25% MW



# A A R MIDAS N075



**Lot 31**

**31**

## A A R MIDAS N075

Bull Reg: 21385422 Calved: 02/04/25 Tattoo: N075

KG JUSTIFIED 3023#	CONNEALY JUDGMENT	Claw	+0.36
<b>A A R MIDAS</b>	KG MISS MAGIC 1443	Angle	+0.40
A A R LADY GRACE 0147	ELLINGSON CONSISTENT 6235	FL	+1.23
	A A R LADY GRACE 4259	SM	+131
TEHAMA TAHOE B767#	TEHAMA UPWARD Y238	SC	+329
<b>A A R BLACKBIRD KAY L037</b>	TEHAMA MARY BLACKBIRD Y684		
A A R BLACKBIRD KAY J124	A A R KNUDSON 8241		
	A A R BLACKBIRD KAY 5267#		

CED	BW	WW	Milk	YW	SC	DOC
+10	+0.4	+93	+32	+148	+40	+33
Act. BW	Act. WW	205 Wt	NR	365 Wt	YR	Adj. Scrotal
74	840	824	120	1474	112	38.39
Calving Ease ★★★★★		Dam Production		1 WR 120	1 YR 112	



- Herd sire potential is this extremely thick moderate framed Midas
- He stands on a real good set of feet and has a very calm demeanor. He measured a good scrotal of 39 cm.
- Very unique EPD profile double digit calving ease and top 4% WW, 15% YW, top 1% FL, 2% Doc, very high \$M of 131 and a \$C of 329
- Dam displays exceptional udder and great flesching ability for a 3 year old. Proven cow family granddam has reported 2 calves at avg NR of 119. Great granddam was a past donor the was 4 NR 109



**A A R Blackbird Kay L037**  
Dam of Lot 31



**A A R Lady Grace 0147**  
Dam of A A R Midas



Udder of A A R Lady Grace 0147

# A A R AGENDA 5913

YEARLING BULLS



## 32 A A R AGENDA 5913

Bull Reg: 21427709 Calved: 02/04/25 Tattoo: 5913

WOODHILL BLUEPRINT# CONNEALY CONFIDENCE PLUS#  
 WOODHILL AGENDA G151-J043 WOODHILL EVERGREEN Z291-B233  
 WOODHILL EVERGREEN Z12-G15# TEHAMA TAHOE B767#  
 WOODHILL EVERGREEN X185- Z12#

A A R THIRTY-AUGHT-SIX CONNEALY CONFIDENCE 0100#  
 A A R AIRY PRIMROSE 8927 A A R SHOSHONE 1050  
 A A R AIRY PRIMROSE 9595 A A R JUSTICE 7950  
 A A R AIRY PRIMROSE 4026

CED	BW	WW	MHK	YW	SC	DOC
+8	+0.7	+87	+22	+133	+1.19	+38
Act. BW	Act. WW	205 Wt	NR	365 Wt	YR	Adj. Scrotal
88	875	785	119	1420	110	39.36

Calving Ease ★★★★★ Dam Production 6 WR 104 5 YR 101

- Loads of eye appeal in this smooth made Agenda son.
- Granddam 9 WR 102, 9 YR 102
- Great Granddam 8 WR 106, 8 YR 103
- Top 1% Doc, 10% \$W, WW, 15% \$M, 25% FL



A A R Airy Primrose 8927  
 Dam of Lot 32

## 33 A A R DUKE N142

Bull Reg: 21385439 Calved: 02/08/25 Tattoo: N142

MILLARS DUKE 816 B BAR WINDY 7 3575  
 MILLARS DUKE 129 MILLARS QUEEN LASS 5273#  
 MILLARS QUEEN LOIS 8266 VISION UNANIMOUS 4412  
 MILLARS QUEEN LOIS 266 MILLRS QUEEN LOIS 266

KG JUSTIFIED 3023# CONNEALY JUDGMENT  
 A A R DIXIE J203# KG MISS MAGIC 1443  
 A A R DIXIE 97 A A R OUTSIDE 5309  
 A A R DIXIE 5084

CED	BW	WW	MHK	YW	SC	DOC
+12	-1.9	+73	+28	+108	+21	+24
Act. BW	Act. WW	205 Wt	NR	365 Wt	YR	Adj. Scrotal
81	903	836	122	1362	104	37.68

Calving Ease ★★★★★ Dam Production 3 WR 110 3 YR 100

- A standout Duke son that earned a WR of 122
- Very clean made bull with top 10% \$M



## A A R DUKE N142

Lot 33

# A A R JUSTIFIED N055



**Lot 35**

## 34 A A R AXELL 5507

**34** Bull Reg: 21442918 Calved: 01/29/25 Tattoo: 5507  
 WOODHILL AGENDA G151-J043 WOODHILL BLUEPRINT#  
**A A R AXELL** WOODHILL EVERGREEN Z12-G151  
 A A R ELITE 9366# GDAR LOAD UP 7104#  
 A A R ELITE 6119  
 SITZ STELLAR 726D# MOHNEN SUBSTANTIAL 272#  
**A A R BLACKCAP KAY 3580** SITZ PRIDE 200B  
 A A R BLACKCAP KAY 6735 TEF CONFIDENCE 403  
 A A R BLACKCAP KAY 2718

CED	BW	WW	MHK	YW	SC	DOC
+9	+0.4	+86	+28	+158	+1.23	+28
Act. BW	Act. WW	205 Wt	NR	365 Wt	YR	Adj. Scrotal
75	790	767	116	1479	115	37.19

Claw +.33  
 Angle +.39  
 FL +1.28  
 SM +98  
 SC +291

Calving Ease ★★★★★ Dam Production 1 WR 116 1 YR 115  
 • One of our best Axell sons. Good footed, loads of performance, a good uddered Stellar dam and a \$M of +98.  
 • Top 1% FL, 4% \$M, 10% WW, YW, Claw, \$W, RADG, 15% Doc, Teat, Udder, MW, 20% Angle, CW, HP, MH, 25% \$F



## A A R AXELL 5507



**Lot 34**

## 35 A A R JUSTIFIED N055

**35** Bull Reg: 21385419 Calved: 02/02/25 Tattoo: N055  
 KG JUSTIFIED 3023# CONNEALY JUDGMENT  
**A A R JUSTIFIED K012** KG MISS MAGIC 1443  
 A A R EILEEN 0249# CIRCLE L LANDMARK  
 A A R EILEEN 5096  
 A A R FRONTMAN 3132# APEX FRONTMAN 081  
**A A R BURGESS PRIDE L378** A A R BLACKBIRD 9044  
 A A R BURGESS PRIDE 7344 A A R FINAL SOLUTION 4180  
 WOODLAND BURGESS PRIDE 113#

CED	BW	WW	MHK	YW	SC	DOC
+9	-0.1	+74	+23	+128	+1.58	+25
Act. BW	Act. WW	205 Wt	NR	365 Wt	YR	Adj. Scrotal
78	849	829	121	1440	110	39.32

Claw +.40  
 Angle +.39  
 FL +1.11  
 SM +108  
 SC +273

Calving Ease ★★★★★ Dam Production 1 WR 121 1 YR 110  
 • Standout calving ease bull by K012 that displays a lot of thickness and depth with top 1% \$M of 108  
 • Attractive cow family in terms of phenotype. Great udders and fleshing ability behind him



A A R Frontman 3132  
 Maternal Grandsire of Lot 35

**A A R JUSTIFIED N012**



**Lot 36**

**36 A A R JUSTIFIED N012**

Bull Reg: 21385406 Calved: 01/28/25 Tattoo: N012

KG JUSTIFIED 3023#  
**A A R JUSTIFIED K012**  
 A A R EILEEN 0249#

TEHAMA TAHOE B767#  
**A A R ELLUNA L028**  
 A A R ELLUNA 5002

CONNEALY JUDGMENT  
 KG MISS MAGIC 1443  
 CIRCLE L LANDMARK  
 A A R EILEEN 5096

TEHAMA UPWARD Y238  
 TEHAMA MARY BLACKBIRD Y684  
 A A R FRONTMAN 3132#  
 A A R ELLUNA 3056

Claw +.42  
 Angle +.34  
 FL +1.16  
 SM +121  
 SC +290

CED	BW	WW	Milk	YW	SC	DOC
+6	-0.7	+79	+23	+128	+41	+28
Act. BW	Act. WW	205 Wt	NR	365 Wt	YR	Adj. Scrotal
77	740	725	106	1375	105	33.16

Calving Ease ★★★★★ Dam Production 1 WR 106 1 YR 105

- Another impressive calving ease K012 son stamped with natural thickness
- Well balanced EPD profile contributing to top 1% \$M of 121



**A A R HILGER 5911**



**Lot 37**

**37 A A R HILGER 5911**

Bull Reg: 21427708 Calved: 02/03/25 Tattoo: 5911

PINE COULEE HANNIBAL H316  
**A A R HILGER 2901**  
 A A R PRIDE 0923

GDAR LOAD UP 7104#  
**A A R ANKONIAN 3906**  
 A A R ANKONIAN 1929

COLEMAN BRAVO 6313#  
 PINE COULEE EVERELDA W3  
 NIELSEN JUSTIFIED 7512  
 A A R PRIDE 6901#

SITZ RELOAD 411C#  
 GDAR FOREVER LADY 4522  
 ELLINGSON ROUGHRIDER 7256  
 A A R ANKONIAN 2521

Claw +.38  
 Angle +.44  
 FL +1.15  
 SM +110  
 SC +307

CED	BW	WW	Milk	YW	SC	DOC
+9	-0.1	+82	+24	+141	+1.93	+26
Act. BW	Act. WW	205 Wt	NR	365 Wt	YR	Adj. Scrotal
75	716	709	107	1419	110	41.35

Calving Ease ★★★★★ Dam Production 1 WR 107 1 YR 110

- A real standout since birth. 5911 puts it all together both in person and on paper. He is wide made, on a moderate frame and comes from a top young cow.
- His great granddam was about as good of looking cow as you could find. Moderate and deep made. Her front third was as pretty as they come. She raised 10 calves in her lifetime averaging 98 for birth and 101 for weaning. Many of her daughters are still working in our herd.
- Top 1% \$M, 4% SC, 10% \$W, 15% HP, FL, 20% WW, YW, Doc, Claw, CW, Teat, Udder, 25% \$C, PAP, BW, \$F



**A A R HILGER 5919**



**Lot 38**

**38 A A R HILGER 5919**

Bull Reg: 21427712 Calved: 02/07/25 Tattoo: 5919

PINE COULEE HANNIBAL H316  
**A A R HILGER 2901**  
 A A R PRIDE 0923

KG JUSTIFIED 3023#  
**A A R RITA 8922#**  
 A A R RITA 3903

COLEMAN BRAVO 6313#  
 PINE COULEE EVERELDA W3  
 NIELSEN JUSTIFIED 7512  
 A A R PRIDE 6901#

CONNEALY JUDGMENT  
 KG MISS MAGIC 1443  
 A A R TEN X 7008 S A#  
 A A R RITA 1955

Claw +.38  
 Angle +.49  
 FL +1.05  
 SM +80  
 SC +293

CED	BW	WW	Milk	YW	SC	DOC
+7	+0.6	+70	+30	+118	+1.20	+22
Act. BW	Act. WW	205 Wt	NR	365 Wt	YR	Adj. Scrotal
79	768	694	105	1400	108	40.46

Calving Ease ★★★★★ Dam Production 6 WR 107 6 YR 104

- The deep bodied Hilger son has a really good demeanor.
- Pathfinder dam stands on good feet. There is lots of longevity bred into this pedigree.
- Top 1% CEM, 2% HP, 15% Claw, 20% \$M, 25% Milk, \$W, DMI



**A A R HILGER 5056**



**Lot 39**

**39 A A R HILGER 5056**

Bull Reg: 21427621 Calved: 02/07/25 Tattoo: 5056

PINE COULEE HANNIBAL H316  
**A A R HILGER 2901**  
 A A R PRIDE 0923

MUSGRAVE 316 STUNNER#  
**A A R BLACKBIRD 9824#**  
 A A R BLACKBIRD 2801#

COLEMAN BRAVO 6313#  
 PINE COULEE EVERELDA W3  
 NIELSEN JUSTIFIED 7512  
 A A R PRIDE 6901#

LD CAPITALIST 316#  
 MCATL BLACKBIRD 831-1378#  
 SITZ FINAL STATEMENT 618X#  
 A A R BLACKBIRD 0828

Claw +.38  
 Angle +.49  
 FL +1.07  
 SM +72  
 SC +263

CED	BW	WW	Milk	YW	SC	DOC
+5	+0.7	+76	+25	+126	+2.40	+23
Act. BW	Act. WW	205 Wt	NR	365 Wt	YR	Adj. Scrotal
91	795	719	109	1412	109	41.96

Calving Ease ★★★★★ Dam Production 5 WR 106 4 YR 103

- A standout Hilger son that will really catch your eye.
- Pathfinder® Dam
- Pathfinder® Granddam 8 WR 105, 6 YR 106.
- Top 1% SC, 5% PAP, 15% CEM, 20% Claw,



**A A R HILGER N114**



**Lot 40**

**A A R FERGUS 5554**



**Lot 42**

**40 A A R HILGER N114**

**Bull** Reg: 21385440 Calved: 02/08/25 Tattoo: N144  
 PINE COULEE HANNIBAL H316 COLEMAN BRAVO 6313#  
**A A R HILGER 2901** PINE COULEE EVERELDA W3  
 A A R PRIDE 0923 A A R PRIDE 6901#  
 A A R MAGNUM 7211 A A R MAGNUM 5106  
**A A R CLOVA PRIDE 9287** A A R ELITE LADY 1005  
 A A R CLOVA PRIDE 6054 A A R TEN X 3001#  
 A A R CLOVA PRIDE 4053

CED	BW	WW	Milk	YW	SC	DOC
+8	-1.2	+72	+36	+127	+86	+20
Act. BW	Act. WW	205 Wt	NR	365 Wt	YR	Adj. Scrotal
83	836	761	111	1404	107	39.49

**Calving Ease ★★★★★ Dam Production 5 WR 102 5 YR 101**

• Negative birth with performance 11% above the average and top 10% \$M



**42 A A R FERGUS 5554**

**Bull** Reg: 21427674 Calved: 02/08/25 Tattoo: 5554  
 GDAR LOAD UP 7104# SITZ RELOAD 411C#  
**A A R FERGUS 3551** GDAR FOREVER LADY 4522  
 A A R BLACKBIRD 6633 A A R BLACKBIRD 2620  
 A A R STUNNER 0549 MUSGRAVE 316 STUNNER#  
**A A R BLACKBIRD 3653** A A R JEANNE 1561  
 A A R BLACKBIRD 5720 CONNEALY THUNDER#  
 A A R BLACKBIRD 9515

CED	BW	WW	Milk	YW	SC	DOC
+10	-1.2	+63	+31	+110	+44	+27
Act. BW	Act. WW	205 Wt	NR	365 Wt	YR	Adj. Scrotal
77	705	707	107	1430	111	37.01

**Calving Ease ★★★★★ Dam Production 1 WR 107 1 YR 111**

• Dam has a nice set of feet.  
 • Great Granddam 9 WR 103, 7 YR 104.  
 • Top 1% Claw, 10% \$M, BW, CEM, 15% Doc, 20% Angle, Milk, FL, CED, 25%



**A A R AXELL N208**



**Lot 41**

**A A R BRIDGER 5403**



**Lot 43**

**41 A A R AXELL N208**

**Bull** Reg: 21403829 Calved: 02/14/25 Tattoo: N208  
 WOODHILL AGENDA G151-J043 WOODHILL BLUEPRINT#  
**A A R AXELL** WOODHILL EVERGREEN Z12-G151  
 A A R ELITE 9366# GDAR LOAD UP 7104#  
 A A R ELITE 6119  
 A A R RAINIER S A V RAINDANCE 6848#  
**A A R ELLUNA K013** A A R BLACKBIRD 2211#  
 A A R ELLUNA 0354 A A R KNUDSON 8241  
 A A R ELLUNA 4208

CED	BW	WW	Milk	YW	SC	DOC
+14	-0.1	+80	+32	+141	+1.67	+40
Act. BW	Act. WW	205 Wt	NR	365 Wt	YR	Adj. Scrotal
79	765	744	109	1466	112	39.2

**Calving Ease ★★★★★ Dam Production 2 WR 106 2 YR 103**

• Standout Axell out of a feminine, young Rainier cow  
 • Top 1% FL and Doc with good feet EPDs and top 4% \$M



**43 A A R BRIDGER 5403**

**Bull** Reg: 21480380 Calved: 02/01/25 Tattoo: 5403  
 SQUARE B ATLANTIS 8060# S A V RAINFALL 6846#  
**KOUPALS B&B BRIDGER 2041** ELBANNA OF CONANGA 1209  
 B&B BLKBD PROGRESS 3015# KOUPALS B&B IDENTITY#  
 B&B BLKBD PROGRESS 0049#  
 MUSGRAVE 1676 STUNNER 809 MUSGRAVE 316 STUNNER#  
**A A R BLACKBIRD 3421** MUSGRAVE LADY BARBARA 327 94  
 A A R BLACKBIRD 9600 A A R JUSTIFIED 6708  
 A A R BLACKBIRD 6633

CED	BW	WW	Milk	YW	SC	DOC
+9	-0.9	+67	+32	+118	+1.41	+12
Act. BW	Act. WW	205 Wt	NR	365 Wt	YR	Adj. Scrotal
74	789	770	116	1388	107	37.29

**Calving Ease ★★★★★ Dam Production 1 WR 116 1 YR 107**

• One of the most eye appealing Bridgers that will sell.  
 • Great Granddam 7 WR 110, 6 YR 108.  
 • Top 15% Claw, PAP, BW, Milk, 20% SC, 25% \$W



# 44 A A R BRIDGER N032

**Bull** Reg: 21385414 Calved: 01/31/25 Tattoo: N032  
 SQUARE B ATLANTIS 8060# S A V RAINFALL 6846#  
 KOUPLS B&B BRIDGER 2041 ELBANNA OF CONANGA 1209  
 B&B BLKBD PROGRESS 3015# KOUPLS B&B IDENTITY#  
 MUSGRAVE 1676 STUNNER 809 MUSGRAVE 316 STUNNER#  
**A A R PRIMROSE L082** MUSGRAVE LADY BARBARA 327 94  
 A A R PRIMROSE J079 ELLINGSON CONSISTENT 6235  
 A A R PRIMROSE 6097

CED	BW	WW	Milk	YW	SC	DOC
+9	-0.6	+75	+32	+127	+1.55	+16
Act. BW	Act. WW	205 Wt	NR	365 Wt	YR	Adj. Scrotal
79	740	729	106	1391	106	38.26

Calving Ease ★★★★★ Dam Production 1 WR 106 1 YR 106

• Excellent shape and muscle in this top end Bridger  
 • Top 10% \$M and 15% \$C



# 45 A A R PADRE N121

**Bull** Reg: 21403920 Calved: 02/07/25 Tattoo: N121  
 TEHAMA PATRIARCH F028# S S NIAGARA Z29#  
**TEHAMA PADRE H690** TEHAMA ELITE BLACKBIRD D826  
 TEHAMA ELITE BLACKBIRD C455 TEHAMA TITLEIST A203  
 TEHAMA ELITE BLACKBIRD X310#  
 HA OUTSIDE 3008 KG SOLUTION 0018#  
**A A R BLACKBIRD 7137** HA EVER LADY 1575#  
 A A R BLACKBIRD 9044 B C MATRIX 4132#  
 A A R BLACKBIRD 7026

CED	BW	WW	Milk	YW	SC	DOC
+14	-0.5	+73	+32	+129	+6.7	+21
Act. BW	Act. WW	205 Wt	NR	365 Wt	YR	Adj. Scrotal
82	848	769	112	1347	103	35.96

Calving Ease ★★★★★ Dam Production 7 WR 101 4 YR 104

• Maternal brother to the record selling bull at A A R,  
 A A R Reservoir going to Genex and Musgrave Angus  
 • This Padre is smooth made, long and thick  
 • Dam is an ET cow out of the great Blackbird 9044



# A A R PADRE 5535



# 46 A A R PADRE 5535

**Bull** Reg: 21427667 Calved: 02/05/25 Tattoo: 5535  
 TEHAMA PATRIARCH F028# S S NIAGARA Z29#  
**TEHAMA PADRE H690** TEHAMA ELITE BLACKBIRD D826  
 TEHAMA ELITE BLACKBIRD C455 TEHAMA TITLEIST A203  
 TEHAMA ELITE BLACKBIRD X310#  
 LD CAPITALIST 316# CONNEALY CAPITALIST 028#  
**A A R FERNS PRIDE 9719** LD DIXIE ERICA 2053  
 A A R FERNS PRIDE 2710# SITZ FINAL STATEMENT 618X#  
 A A R FERNS PRIDE 3010

CED	BW	WW	Milk	YW	SC	DOC
+17	-1.6	+74	+30	+120	+1.31	+27
Act. BW	Act. WW	205 Wt	NR	365 Wt	YR	Adj. Scrotal
81	810	728	110	1386	107	39.89

Calving Ease ★★★★★ Dam Production 5 WR 104 4 YR 105

• This bull is moderate and long with a calm disposition.  
 • Lots of cow power in this pedigree. Dam scored well on her udder.  
 • Pathfinder® Granddam 11 WR 103, 10 YR 104  
 • Top 1% CED, 3% \$M, CEM, FL, 10% \$W, 15% Doc, 20% PAP, 25% Milk, \$EN



# A A R STRYKER 5129



**Lot 47**

**47**

## A A R STRYKER 5129

Bull Reg: 21427644 Calved: 02/21/25 Tattoo: 5129

U-2 COALITION 206C# HF SYNDICATE 213Z  
 SIMONSON STRYKER 942 U2 ERELITE 109Z  
 TMSAR QUEEN EVA 013# T K STEAMBOAT D307  
 TM MSAR QUEEN EVA 713#

A A R FRONTMAN 4504 APEX FRONTMAN 081  
 A A R LADY GRACE 7854 A A R AIRY PRIMROSE 2540  
 A A R LADY GRACE 0805 SITZ DASH 10277#  
 A A R LADY GRACE 8801

Claw +.31  
 Angle +.50  
 FL +1.00  
 \$M +.95  
 \$C +235

CED	BW	WW	Milk	YW	SC	DOC
+10	+0.5	+72	+30	+120	+91	+31
Act. BW	Act. WW	205 Wt	NR	365 Wt	YR	Adj. Scrotal
88	816	765	116	1480	115	37.4

Calving Ease ★★★★★ Dam Production 7 WR 104 4 YR 103

- This impressive Stryker son has a great set of feet. Calving ease is bred deep and his dam also has a top udder.
- Granddam 7 BR 91, 7WR 100
- Great Granddam 7 BR 97, 7 WR, 102.
- Top 4% Doc, 5% Claw, 10% \$M, 15% \$W, 20% CED, HS, 25% Milk, \$EN



A A R Lady Grace 7854 Feet  
 Dam of Lot 47



Simonson Stryker 942



Sitz Dash 10277  
 Maternal Great Grand sire of Lot 47

# 48 A A R ESSENTIAL N183

**Bull** Reg: 21434137 Calved: 02/11/25 Tattoo: N183  
 KG JUSTIFIED 3023#  
**A A R ESSENTIAL**  
 A A R ANKONIAN 7760  
 WOODHILL COMPLETE A130-C2  
**A A R ELLUNA J045**  
 A A R ELLUNA 5002

CED	BW	WW	Milk	YW	SC	DOC
+15	-1.4	+64	+27	+105	+63	+19
Act. BW	Act. WW	205 Wt	NR	365 Wt	YR	Adj. Serotal
79	816	763	111	1342	102	35.27

Calving Ease ★★★★★ Dam Production 3 WR 102 1 YR 102  
 • Stout Essential son with calving ease potential and top 2% \$M  
 • Out of a proven cow family Granddam 7 WR 101, Great granddam still in production 11 WR 103

# A A R VANDERBILT 5571



# 49 A A R VANDERBILT 5571

**Bull** Reg: 21427680 Calved: 02/14/25 Tattoo: 5571  
 SITZ RESILIENT 10208#  
**SITZ VANDERBILT 9492**  
 SITZ BEEBE QUEEN 1699  
 A A R FOREMAN 7733  
**A A R ANKONIAN 9773**  
 A A R ANKONIAN 5736#

CED	BW	WW	Milk	YW	SC	DOC
+11	+0.3	+76	+31	+124	+70	+22
Act. BW	Act. WW	205 Wt	NR	365 Wt	YR	Adj. Serotal
89	802	738	111	1418	109	37.68

Calving Ease ★★★★★ Dam Production 5 WR 101 2 YR 106  
 • Pathfinder® Granddam 7 WR 106, 4 YR 103  
 • Great Granddam 8 YR 102.  
 • Top 1% \$M, 2% HP, 10% CED, \$W, 15% CEM, FL, 20% PAP, Milk,

# 50 A A R PADRE N233

**Bull** Reg: 21403905 Calved: 02/15/25 Tattoo: N233  
 TEHAMA PATRIARCH F028#  
**TEHAMA PADRE H690**  
 TEHAMA ELITE BLACKBIRD C455  
 MUSGRAVE 1676 STUNNER 809  
**A A R PRIMROSE K223**  
 A A R PRIMROSE 4130

CED	BW	WW	Milk	YW	SC	DOC
+8	+0.2	+68	+30	+117	+1.09	+21
Act. BW	Act. WW	205 Wt	NR	365 Wt	YR	Adj. Serotal
82	760	742	108	1430	109	40.24

Calving Ease ★★★★★ Dam Production 2 WR 104 2 YR 112  
 • Calving ease Padre with top 15% \$M

# A A R HILGER 5574



# 51 A A R HILGER 5574

**Bull** Reg: 21427682 Calved: 02/14/25 Tattoo: 5574  
 PINE COULEE HANNIBAL H316  
**A A R HILGER 2901**  
 A A R PRIDE 0923  
 A A R CREED 5802#  
**A A R BLACKBIRD 7819**  
 A A R BLACKBIRD 2801#

CED	BW	WW	Milk	YW	SC	DOC
+3	+0.6	+86	+18	+141	+1.11	+26
Act. BW	Act. WW	205 Wt	NR	365 Wt	YR	Adj. Serotal
82	830	763	115	1457	113	37.18

Calving Ease ★★ Dam Production 7 WR 102 6 YR 102  
 • Impressive Hilger son with length and muscle.  
 • Pathfinder® Granddam 8 WR 105, 6 YR 106

# 52 A A R OUTSIDE N034

**Bull** Reg: 21403703 Calved: 01/31/25 Tattoo: N034  
 TEF OUTSIDE 514  
**FF OUTSIDE H91**  
 KR PATIENCE 4417  
 A A R CREED 5802#  
**A A R QUEENMAR 9267**  
 A A R QUEENMAR 6244

CED	BW	WW	Milk	YW	SC	DOC
+17	-3.1	+70	+33	+137	+1.10	+23
Act. BW	Act. WW	205 Wt	NR	365 Wt	YR	Adj. Serotal
77	810	723	106	1446	111	33.23

Calving Ease ★★★★★ Dam Production 5 WR 102 5 YR 104  
 • Stout made calving ease bull with a lot of growth

# 53 A A R PADRE 5028

**Bull** Reg: +21427610 Calved: 02/04/25 Tattoo: 5028  
 TEHAMA PATRIARCH F028#  
**TEHAMA PADRE H690**  
 TEHAMA ELITE BLACKBIRD C455  
 RA SPECTRE X1  
**A A R BLACKBIRD 2620**  
 A A R BLACKBIRD 0551

CED	BW	WW	Milk	YW	SC	DOC
+7	+1.3	+64	+27	+110	+2.01	+23
Act. BW	Act. WW	205 Wt	NR	365 Wt	YR	Adj. Serotal
84	765	687	98	1388	101	39.86

Calving Ease ★★★ Dam Production 9 WR 104 8 YR 105  
 • Here is an ET son out of our top donor, A A R Blackbird 2620. She was a very productive "Spectre" daughter who was maternal fronted, good footed with really nice feet. He is a full sibling to Lots 12, 25, 26 and 151.  
 • Top 3% SC, 20% Teat, PAP FL,

**A A R AGENDA N180**



**Lot 54**

**54 A A R AGENDA N180**

**Bull** Reg: 21385450 Calved: 02/11/25 Tattoo: N180  
 WOODHILL BLUEPRINT# CONNEALY CONFIDENCE PLUS#  
 WOODHILL AGENDA G151-J043 WOODHILL EVERGREEN Z291-B233  
 WOODHILL EVERGREEN Z12-G151 TEHAMA TAHOE B767#  
 WOODHILL EVERGREEN X185- Z12#

A A R KENDALL 7015  
 A A R BLACKBIRD 9165  
 A A R BLACKBIRD 3143

Claw +.39  
 Angle +.35  
 FL +1.20  
 SM +125  
 SC +300

CED	BW	WW	Milk	YW	SC	DOC
+7	+0.4	+72	+30	+116	+1.80	+25
Act. BW	Act. WW	205 Wt	NR	365 Wt	YR	Adj. Scrotal
82	792	726	106	1411	108	39.58

**Calving Ease ★★★★★ Dam Production 5 WR 99 2 YR 106**

• High \$M of 125 earning top 1% and \$C of 300



**56 A A R MIDAS N263**

**Bull** Reg: +21385469 Calved: 02/20/25 Tattoo: N263  
 KG JUSTIFIED 3023# CONNEALY JUDGMENT  
 A A R MIDAS KG MISS MAGIC 1443  
 A A R LADY GRACE 0147 ELLINGSON CONSISTENT 6235  
 A A R LADY GRACE 4259  
 B C MATRIX 4132# O C C EMBLAZON 854E#  
 A A R BLACKBIRD 9044 CAF PURE PRIDE EXT 99  
 A A R BLACKBIRD 7026 MYTTY IN FOCUS#  
 A A R BLACKBIRD 5006

Claw +.27  
 Angle +.36  
 FL +1.21  
 SM +118  
 SC +311

CED	BW	WW	Milk	YW	SC	DOC
+7	+1.4	+74	+31	+128	+1.61	+36
Act. BW	Act. WW	205 Wt	NR	365 Wt	YR	Adj. Scrotal
91	760	715	100	1309	100	37.87

**Calving Ease ★★★★★ Dam Production 9 WR 104 8 YR 108**

• Neat mating here. Midas by Blackbird 9044 with an excellent EPD profile

• Top 3% FL, 1% Doc, 1% \$M and 20% \$C



**57 A A R TAHOE 5912**

**Bull** Reg: +21464164 Calved: 02/04/25 Tattoo: 5912  
 TEHAMA UPWARD Y238 SITZ UPWARD 307R#  
 TEHAMA TAHOE B767# TEHAMA ELITE BLACKBIRD T735  
 TEHAMA MARY BLACKBIRD Y684 S A V FINAL ANSWER 0035#  
 TEHAMA MARY BLACKBIRD T073  
 A A R MATRIX 9534 B C MATRIX 4132#  
 A A R ANKONIAN 3913# WARDS VELDA 252#  
 A A R ANKONIAN 4015# A A R RAMBLER 779#  
 A A R ANKONIAN 350

Claw +.42  
 Angle +.52  
 FL +1.11  
 SM +91  
 SC +243

CED	BW	WW	Milk	YW	SC	DOC
+10	+0.5	+64	+34	+111	+1.01	+16
Act. BW	Act. WW	205 Wt	NR	365 Wt	YR	Adj. Scrotal
88	785	705	100	1342	97	40.36

**Calving Ease Dam Production 11 WR 100 9 YR 102**

• Embryo Transfer  
 • Pathfinder dam is 13 and still working in our herd. She has been a great cow for us. His Pathfinder Granddam, A A R Ankonian 4015, was one of our all-time favorite cows. Moderate and deep made with a beautiful head. She posted 11 WR 102 and 11 YR 101. His Great Granddam also had longevity raising 10 calves that ratioed 98 for birth and 100 for weaning.  
 • This bull has very good feet.  
 • Top 10% \$M, Milk, 15% HP, 20% \$EN, CED, 25% \$W



**58 A A R JUSTIFIED N268**

**Bull** Reg: 21385470 Calved: 02/19/25 Tattoo: N268  
 KG JUSTIFIED 3023# CONNEALY JUDGMENT  
 A A R JUSTIFIED K012 KG MISS MAGIC 1443  
 A A R EILEEN 0249# CIRCLE L LANDMARK  
 A A R EILEEN 5096  
 A A R FRONTMAN 3132# APEX FRONTMAN 081  
 A A R ELLUNA 6056 A A R BLACKBIRD 9044  
 A A R ELLUNA 3056 A A R HIGH FIVE 8563#  
 K A ELLUNA 9307

Claw +.35  
 Angle +.38  
 FL +1.23  
 SM +104  
 SC +312

CED	BW	WW	Milk	YW	SC	DOC
+13	-1.4	+72	+37	+125	+68	+31
Act. BW	Act. WW	205 Wt	NR	365 Wt	YR	Adj. Scrotal
87	795	745	109	1364	104	37.86

**Calving Ease ★★★★★ Dam Production 8 WR 100 7 YR 101**

• Proven longevity and performance in this pedigree  
 • Dam is a beautiful 10 year old Frontman cow that just put her ninth calf on the ground. Granddam is still in production at 13 years of age with 11 calves averaging 103 on nursing ratio  
 • Top 1% FL, 2% \$M and 20% \$C



**55 A A R LOAD UP 5561**

**Bull** Reg: +21427676 Calved: 02/12/25 Tattoo: 5561  
 SITZ RELOAD 411C# S A V RESOURCE 1441#  
 GDAR LOAD UP 7104# SITZ FOREVER LADY 612T#  
 GDAR FOREVER LADY 4522 GDAR LEUPOLD 298#  
 GDAR FOREVER LADY 1142#  
 CONNEALY COUNTDOWN# CONNEALY FINAL SOLUTION#  
 A A R PRIDE 6901# ENTARNA OF CONANGA 140  
 A A R PRIDE 1810 A A R TEN X 7008 S A#  
 SITZ PRIDE 36N#

Claw +.34  
 Angle +.41  
 FL +1.12  
 SM +96  
 SC +244

CED	BW	WW	Milk	YW	SC	DOC
+9	+0.2	+69	+38	+129	+1.24	+32
Act. BW	Act. WW	205 Wt	NR	365 Wt	YR	Adj. Scrotal
87	830	759	100	1369	100	38.62

**Calving Ease ★★★★★ Dam Production 6 WR 104 6 YR 108**

• ET. This bull has a really nice set of feet.  
 • Granddam 6 BR 98, 6 WR 101, 6 YR 102  
 • Pathfinder® Great Granddam 10 BR 97, 10 WR 106, 10 YR 104  
 • Top 3% Doc, Milk, 5% \$M, CEM, 10% Claw, 15% \$W, 20% Angle, 25% HP, YR



## 59 A A R AGENDA 5603

Bull Reg: 21427688 Calved: 02/21/25 Tattoo: 5603  
 WOODHILL BLUEPRINT#  
**WOODHILL AGENDA G151-J043**  
 WOODHILL EVERGREEN Z12-G151  
 CONNEALY EARNAN 076E#  
**A A R BLACKBIRD 4569**  
 A A R BLACKBIRD 7572

CED	BW	WW	Milk	YW	SC	DOC
+7	-1.0	+72	+31	+119	+5.8	+22
Act. BW	Act. WW	205 Wt	NR	365 Wt	YR	Adj. Scrotal
78	805	776	117	1384	107	38.12

Claw +.49  
 Angle +.44  
 FL +1.10  
 SM +80  
 SC +228

CONNEALY CONFIDENCE PLUS#  
 WOODHILL EVERGREEN Z291-B233  
 TEHAMA TAHOE B767#  
 WOODHILL EVERGREEN X185- Z12#  
 CONNEALY CONSENSUS#  
 BRAZILA OF CONANGA 3991 839A  
 A A R IMAGE MAKER 5514  
 A A R BLACKBIRD 5500

## 60 TA AGENDA 513



## 60 TA AGENDA 513

Bull Reg: 21231677 Calved: 02/19/25 Tattoo: 513  
 WOODHILL BLUEPRINT#  
**WOODHILL AGENDA G151-J043**  
 WOODHILL EVERGREEN Z12-G151  
 GDAR LOAD UP 7104#  
**TA ANKONIAN 202**  
 A A R ANKONIAN 0526

CED	BW	WW	Milk	YW	SC	DOC
+10	-0.9	+69	+38	+113	+1.17	+33
Act. BW	Act. WW	205 Wt	NR	365 Wt	YR	Adj. Scrotal
78	790	773	112	1303	101	40.36

Claw +.40  
 Angle +.45  
 FL +1.11  
 SM +102  
 SC +224

SITZ RELOAD 411C#  
 GDAR FOREVER LADY 4522  
 A A R KNUDSON 8241  
 A A R ANKONIAN 8626#

## 61 A A R AXELL N042

Bull Reg: 21385417 Calved: 02/01/25 Tattoo: N042  
 WOODHILL AGENDA G151-J043  
**A A R AXELL**  
 A A R ELITE 9366#  
 SITZ STELLAR 726D#  
**A A R ELLUNA L072**  
 A A R ELLUNA 6056

CED	BW	WW	Milk	YW	SC	DOC
+11	-0.5	+73	+35	+125	+1.32	+24
Act. BW	Act. WW	205 Wt	NR	365 Wt	YR	Adj. Scrotal
78	774	761	111	1436	110	39.29

Claw +.52  
 Angle +.46  
 FL +1.25  
 SM +96  
 SC +253

WOODHILL BLUEPRINT#  
 WOODHILL EVERGREEN Z12-G151  
 GDAR LOAD UP 7104#  
 A A R ELITE 6119  
 MOHNEN SUBSTANTIAL 272#  
 SITZ PRIDE 200B  
 A A R FRONTMAN 3132#  
 A A R ELLUNA 3056

Calving Ease ★★ ★ Dam Production 1 WR 111 1 YR 110

- Powerful Axell out of first calf Stellar daughter
- Goes back to same cow family as lot 58
- Granddam 8 WR 100, Great granddam 11 WR 103

## 62 A A R BRIDGER 5025

Bull Reg: 21427609 Calved: 02/04/25 Tattoo: 5025  
 SQUARE B ATLANTIS 8060#  
**KOUPALS B&B BRIDGER 2041**  
 B&B BLKBD PROGRESS 3015#  
 KG JUSTIFIED 3023#  
**A A R BLACKBIRD 6569**  
 A A R BLACKBIRD 0542#

CED	BW	WW	Milk	YW	SC	DOC
+5	+0.3	+65	+25	+110	+1.51	+17
Act. BW	Act. WW	205 Wt	NR	365 Wt	YR	Adj. Scrotal
87	765	687	104	1338	104	39.88

Claw +.41  
 Angle +.37  
 FL +1.13  
 SM +96  
 SC +253

S A V RAINFALL 6846#  
 ELBANNA OF CONANGA 1209  
 KOUPALS B&B IDENTITY#  
 B&B BLKBD PROGRESS 0049#  
 CONNEALY JUDGMENT  
 KG MISS MAGIC 1443  
 H A R B WINDY 702 JH#  
 A A R BLACKBIRD 2469#

## 63 A A R VANDERBILT 5013

Bull Reg: 21427607 Calved: 01/31/25 Tattoo: 5013  
 SITZ RESILIENT 10208#  
**SITZ VANDERBILT 9492**  
 SITZ BEEBE QUEEN 1699  
 A A R RAINIER  
**A A R BLACKCAP KAY 3007**  
 A A R BLACKCAP KAY 1060

CED	BW	WW	Milk	YW	SC	DOC
+2	+1.8	+81	+29	+142	+1.50	+22
Act. BW	Act. WW	205 Wt	NR	365 Wt	YR	Adj. Scrotal
79	714	704	106	1397	108	40.76

Claw +.41  
 Angle +.37  
 FL +1.10  
 SM +87  
 SC +275

SITZ STELLAR 726D#  
 SITZ MISS BURGESS 1856  
 POSS ACHIEVEMENT#  
 SITZ BEEBE QUEEN 3896  
 S A V RAINDANCE 6848#  
 A A R BLACKBIRD 2211#  
 A A R KNUDSON 8241  
 A A R BLACKCAP KAY 4855#

## 64 A A R PADRE N182

Bull Reg: 21403907 Calved: 02/11/25 Tattoo: N182  
 TEHAMA PATRIARCH F028#  
**TEHAMA PADRE H690**  
 TEHAMA ELITE BLACKBIRD C455  
 A A R JUSTIFIED 8244  
**A A R JUSTIFIED J068#**  
 A A R BLACKBIRD 9185

CED	BW	WW	Milk	YW	SC	DOC
+5	+3.1	+76	+28	+129	+1.34	+30
Act. BW	Act. WW	205 Wt	NR	365 Wt	YR	Adj. Scrotal
100	857	802	117	1410	108	39.77

Claw +.48  
 Angle +.43  
 FL +1.09  
 SM +83  
 SC +276

S S NIAGARA Z29#  
 TEHAMA ELITE BLACKBIRD D826  
 TEHAMA TITLEIST A203  
 TEHAMA ELITE BLACKBIRD X310#  
 KG JUSTIFIED 3023#  
 A A R BLACKBIRD 9044  
 A A R FOREMAN 7733  
 A A R BLACKBIRD 4238

## 65 A A R PADRE 5621

Bull Reg: 21427692 Calved: 02/24/25 Tattoo: 5621  
 TEHAMA PATRIARCH F028#  
**TEHAMA PADRE H690**  
 TEHAMA ELITE BLACKBIRD C455  
 A A R CREED 7509  
**A A R SHOSHONE 9573**  
 A A R SHOSHONE 7601

CED	BW	WW	Milk	YW	SC	DOC
+3	+1.5	+76	+34	+128	+0.75	+16
Act. BW	Act. WW	205 Wt	NR	365 Wt	YR	Adj. Scrotal
90	735	695	105	1346	104	42.02

Claw +.48  
 Angle +.43  
 FL +1.19  
 SM +82  
 SC +225

S S NIAGARA Z29#  
 TEHAMA ELITE BLACKBIRD D826  
 TEHAMA TITLEIST A203  
 TEHAMA ELITE BLACKBIRD X310#  
 A A R CREED 5802#  
 A A R LADY GRACE 7691  
 TEF CONFIDENCE 403  
 A A R SHOSHONE 7591#

Calving Ease ★★ Dam Production 5 WR 101 3 YR 106

- Deep made bull with loads of eye appeal.
- Pathfinder® Great Granddam 8 WR 113, 7 YR 108
- Top 4% FL, 10% \$W, Milk, 20% \$M

**66** **A A R PADRE N119**  
 Bull Reg: 21403919 Calved: 02/06/25 Tattoo: N119

TEHAMA PATRIARCH F028#	S S NIAGARA Z29#	Claw	+61
TEHAMA PADRE H690	TEHAMA ELITE BLACKBIRD D826	Angle	+60
TEHAMA ELITE BLACKBIRD C455	TEHAMA TITLEIST A203	FL	+1.14
	TEHAMA ELITE BLACKBIRD X310#	SM	+70
BALDRIDGE BREAKTHROUGH A028#	BALDRIDGE WILLIE Y34	SC	+287
A A R ELITE 7097#	BALDRIDGE EVER ENTENSE X331#		
A A R ELITE 2093	A A R TEN X 7008 S A#		
	K A ELITE 413		

CED	BW	WW	Milk	YW	SC	DOC
+10	+0.2	+73	+29	+124	+1.23	+16
Act. BW	Act. WW	205 Wt	NR	365 Wt	YR	Adj. Serotal
87	849	769	112	1366	104	39.42

Calving Ease ★★★★★ Dam Production 7 WR 105 5 YR 108

• Pathfinder® dam and excellent cow family



**67** **A A R AXELL N294**  
 Bull Reg: 21407758 Calved: 02/21/25 Tattoo: N294

WOODHILL AGENDA G151-J043	WOODHILL BLUEPRINT#	Claw	+53
A A R AXELL	WOODHILL EVERGREEN Z12-G151	Angle	+56
A A R ELITE 9366#	GDAR LOAD UP 7104#	FL	+1.19
	A A R ELITE 6119	SM	+95
HA PRIME CUT 6207	HA PRIME CUT 4493#	SC	+277
A A R BLACKBIRD 8013	HA LASS 3312#		
A A R BLACKBIRD 6291	SITZ JUNEAU 12363		
	A A R BLACKBIRD 9132		

CED	BW	WW	Milk	YW	SC	DOC
+8	+1.0	+69	+33	+119	+1.10	+25
Act. BW	Act. WW	205 Wt	NR	365 Wt	YR	Adj. Serotal
84	783	738	108	1368	105	39.9

Calving Ease ★★★★★ Dam Production 6 WR 101 6 YR 99

• Granddam 8 WR 100, Great Granddam 9 WR 100, Top 4% \$C



**68** **A A R ESSENTIAL 5611**  
 Bull Reg: 21427690 Calved: 02/21/25 Tattoo: 5611

KG JUSTIFIED 3023#	CONNELLY JUDGMENT	Claw	+51
A A R ESSENTIAL	KG MISS MAGIC 1443	Angle	+60
A A R ANKONIAN 7760	WW DASH 10277 4097	FL	+1.12
	A A R ANKONIAN 5653	SM	+70
GDAR LOAD UP 7104#	SITZ RELOAD 411C#	SC	+261
A A R ANKONIAN 0719#	GDAR FOREVER LADY 4522		
A A R ANKONIAN 2711	SITZ FINAL STATEMENT 618X#		
	A A R ANKONIAN 3236		

CED	BW	WW	Milk	YW	SC	DOC
+6	+4.0	+88	+23	+149	+1.33	+29
Act. BW	Act. WW	205 Wt	NR	365 Wt	YR	Adj. Serotal
81	738	760	115	1448	112	36.93

Calving Ease ★ Dam Production 3 WR 107 2 YR 110

• A real power cow bull.  
 • Pathfinder® dam  
 • Great Granddam was one of our favorite cows.  
 • Top 10% WW, Doc, 15% YW, 25% SC, FL



**69** **A A R HANNIBAL N339**  
 Bull Reg: 21385481 Calved: 02/28/25 Tattoo: N339

COLEMAN BRAVO 6313#	COLEMAN CHARLO 0256#	Claw	+43
PINE COULEE HANNIBAL H316	COLEMAN DONNA 714	Angle	+36
PINE COULEE EVERELDA W3	CONNELLY ONWARD#	FL	+1.03
	PINE COULEE EVERELDA 2B77	SM	+72
A A R MAGNUM 5106	A A R THIRTY-AUGHT-SIX	SC	+248
A A R CLOVA PRIDE 7265	A A R AIRY PRIMROSE 1082		
A A R CLOVA PRIDE 1800	SITZ DASH 10277#		
	A A R CLOVA PRIDE 9804		

CED	BW	WW	Milk	YW	SC	DOC
+6	+1.5	+77	+26	+138	+94	+24
Act. BW	Act. WW	205 Wt	NR	365 Wt	YR	Adj. Serotal
83	781	751	110	1450	111	38.13

Calving Ease ★★★★★ Dam Production 7 WR 103 7 YR 102

• High performance Hannibal out of a good uddered, productive, docile cow



**70** **A A R AGENDA 5520**  
 Bull Reg: 21427661 Calved: 02/02/25 Tattoo: 5520

WOODHILL BLUEPRINT#	CONNELLY CONFIDENCE PLUS#	Claw	+39
WOODHILL AGENDA G151-J043	WOODHILL EVERGREEN Z291-B233	Angle	+48
WOODHILL EVERGREEN Z12-G151	TEHAMA TAHOE B767#	FL	+1.13
	WOODHILL EVERGREEN X185- Z12#	SM	+99
A A R RANGELAND 1109	ELLINGSON RANGELAND	SC	+255
A A R BLACKBIRD 3657	A A R BLACKCAP KAY 2817		
A A R BLACKBIRD 9554#	LD CAPITALIST 316#		
	A A R BLACKBIRD 2620		

CED	BW	WW	Milk	YW	SC	DOC
+6	+1.1	+78	+32	+128	+83	+23
Act. BW	Act. WW	205 Wt	NR	365 Wt	YR	Adj. Serotal
77	719	711	107	1381	107	37.32

Calving Ease ★★★★★ Dam Production 1 WR 107 1 YR 107

• Good feet on this wide based Agenda son.  
 • Pathfinder® Granddam 5 WR 108  
 • Great Granddam 9 WR 104, 8 YR 105  
 • Top 4% \$M, 10% CEM, \$W, 15% Milk, FL, 20% HP, 25% WW, Teat, Claw



**71** **A A R AGENDA N213**  
 Bull Reg: 21385461 Calved: 02/14/25 Tattoo: N213

WOODHILL BLUEPRINT#	CONNELLY CONFIDENCE PLUS#	Claw	+58
WOODHILL AGENDA G151-J043	WOODHILL EVERGREEN Z291-B233	Angle	+47
WOODHILL EVERGREEN Z12-G151	TEHAMA TAHOE B767#	FL	+1.12
	WOODHILL EVERGREEN X185- Z12#	SM	+89
A A R KNUDSON 8241	HA OUTSIDE 3008	SC	+272
A A R EVERELDA ENTENSE 0132	A A R BLACKBIRD 9044		
A A R EVERELDA ENTENSE 5289	TC ROMEO 129		
	ER EVERELDA ENTENSE P592		

CED	BW	WW	Milk	YW	SC	DOC
+4	+2.8	+79	+29	+134	+1.20	+25
Act. BW	Act. WW	205 Wt	NR	365 Wt	YR	Adj. Serotal
93	775	717	105	1434	110	41.71

Calving Ease ★ Dam Production 4 WR 101 3 YR 105

• Granddam 7 WR 102, great granddam 8 WR 100



**72** **A A R OUTSIDE N355**  
 Bull Reg: 21385484 Calved: 03/03/25 Tattoo: N355

TEF OUTSIDE 514	HA OUTSIDE 3008	Claw	+29
FF OUTSIDE H91	T E F JET PRINCESS 714#	Angle	+44
KR PATIENCE 4417	K R GAVEL 1057	FL	+1.07
	WK PATIENCE 2483#	SM	+73
SIMONSON HIGH FIVE 7053	A A R HIGH FIVE 8563#	SC	+274
A A R PRIMROSE LADY 6332#	SIMONSON FOREVER 8051#		
A A R PRIMROSE LADY 2066	CONNELLY FRONT PAGE 0228#		
	GDAR PRIMROSE LADY 6332		

CED	BW	WW	Milk	YW	SC	DOC
+9	+1.1	+78	+34	+136	+86	+12
Act. BW	Act. WW	205 Wt	NR	365 Wt	YR	Adj. Serotal
86	814	791	115	1449	110	38.24

Calving Ease ★★★★★ Dam Production 8 WR 105 6 YR 106

• High performing Outside out of a powerful great uddered 10 year old cow



# 73 A A R DUKE 5636

Bull Reg: 21427695 Calved: 03/01/25 Tattoo: 5636  
 MILLARS DUKE 816  
**MILLARS DUKE 129**  
 MILLARS QUEEN LOIS 8266  
 A A R THIRTY-AUGHT-SIX  
**A A R BLACKBIRD 8531**  
 A A R BLACKBIRD 0542#

CED	BW	WW	Milk	YW	SC	DOC
+3	+1.9	+70	+28	+104	+87	+21
Act. BW	Act. WW	205 Wt	NR	365 Wt	YR	Adj. Serotal
89	738	708	107	1337	103	38.16
<b>Calving Ease ★ Dam Production 6 WR 104 4 YR 102</b>						

- Pathfinder® Granddam 10 WR 108, 9 YR 105
- Pathfinder® Great Granddam is a daughter of the great A A R New Trend and is one of the best cows that has ever walked the pastures here at Arntzen Angus. She posts 8 WR 106, 8 YR 104.
- Top 3% HP, 10% FL, \$M, 20% DMI, 25% \$W

# 74 A A R GROWTH FUND N176

Bull Reg: 21385448 Calved: 02/12/25 Tattoo: N176  
 CONNEALY GROWTH FUND 9424  
**A A R GROWTH FUND K209**  
 A A R EVERELDA ENTENSE 5289  
 SHIPWHEEL PRIDE 9511  
**A A R BLACKBIRD L298**  
 A A R BLACKBIRD 5049

CED	BW	WW	Milk	YW	SC	DOC
-4	+3.8	+91	+18	+158	+1.72	+25
Act. BW	Act. WW	205 Wt	NR	365 Wt	YR	Adj. Serotal
88	777	783	114	1426	109	41.64
<b>Calving Ease ★ Dam Production 1 WR 114 1 YR 109</b>						

- Granddam 9 WR 100

# 75 A A R MIDAS N130

Bull Reg: 21385433 Calved: 02/08/25 Tattoo: N130  
 KG JUSTIFIED 3023#  
**A A R MIDAS**  
 A A R LADY GRACE 0147  
 TEHAMA TAHOE B767#  
**A A R BLACKBIRD L150**  
 A A R BLACKBIRD 4169

CED	BW	WW	Milk	YW	SC	DOC
+6	+1.5	+79	+26	+122	+1.16	+25
Act. BW	Act. WW	205 Wt	NR	365 Wt	YR	Adj. Serotal
74	758	758	111	1347	103	35.51
<b>Calving Ease ★★★ Dam Production 1 WR 111 1 YR 103</b>						

- Consistency and longevity in this pedigree
- Granddam 10 WR 102, Great granddam 12 WR 105
- Great dollar figures top 1% \$M and 15% \$C

# 76 A A R STRYKER 5066

Bull Reg: 21427625 Calved: 02/09/25 Tattoo: 5066  
 U-2 COALITION 206C#  
**SIMONSON STRYKER 942**  
 TMSAR QUEEN EVA 013#  
 BALDRIDGE BREAKTHROUGH A091#  
**A A R BLACKCAP KAY 7817#**  
 A A R BLACKCAP KAY 6825#

CED	BW	WW	Milk	YW	SC	DOC
+6	+1.3	+78	+34	+126	+1.60	+21
Act. BW	Act. WW	205 Wt	NR	365 Wt	YR	Adj. Serotal
92	818	744	112	1328	103	41.52
<b>Calving Ease ★★★ Dam Production 6 WR 111 5 YR 106</b>						

- Pathfinder® Dam. Stacked up cow production in the pedigree of this wide made Stryker son.
- Pathfinder® Granddam 12 WR 105
- Great Granddam 8 WR 101.
- Top 2% HP, 10% \$M, \$W, Milk, 15% SC, FL, 25% WW

# 77 A A R JUSTIFIED N228

Bull Reg: 21385463 Calved: 02/15/25 Tattoo: N228  
 KG JUSTIFIED 3023#  
**A A R JUSTIFIED K012**  
 A A R EILEEN 0249#  
 SIMONSON HIGH FIVE 7053  
**A A R JUANADAMERE 7352#**  
 A A R JUANADAMERE 4015

CED	BW	WW	Milk	YW	SC	DOC
-1	+3.0	+91	+19	+148	+1.01	+25
Act. BW	Act. WW	205 Wt	NR	365 Wt	YR	Adj. Serotal
100	850	789	115	1394	106	41.71
<b>Calving Ease ★ Dam Production 7 WR 106 5 YR 104</b>						

- Pathfinder® dam 7 WR 106

# 78 A A R TAHOE 5140

Bull Reg: 21427648 Calved: 02/27/25 Tattoo: 5140  
 TEHAMA TAHOE B767#  
**A A R TAHOE 2907**  
 A A R LADY GRACE 0934  
 MC CUMBER UNMISTAKABLE 524  
**A A R FERNS PRIDE 9608**  
 A A R FERNS PRIDE 0635#

CED	BW	WW	Milk	YW	SC	DOC
+7	+0.0	+72	+35	+130	+5.4	+20
Act. BW	Act. WW	205 Wt	NR	365 Wt	YR	Adj. Serotal
85	725	692	105	1396	108	36.1
<b>Calving Ease ★★★ Dam Production 5 WR 94 3 YR 96</b>						

- Lots of cow power in the pedigree of this clean fronted Tahoe son.
- Granddam 10 WR 104, 10 YR 102, Great Granddam 10 WR 104.
- Top 1% FL, 3% HP, HS, 5% Teat, 20% \$W, 25% BW,

## A A R PADRE N11



# 79 A A R PADRE N11

Bull Reg: 21425111 Calved: 02/21/25 Tattoo: N11  
 TEHAMA PATRIARCH F028#  
**TEHAMA PADRE H690**  
 TEHAMA ELITE BLACKBIRD C455  
 KG JUSTIFIED 3023#  
**A A R PATTIE KELTON 9405**  
 A A R PATTIE KELTON 3407

CED	BW	WW	Milk	YW	SC	DOC
+9	+0.2	+77	+30	+126	+1.28	+14
Act. BW	Act. WW	205 Wt	NR	365 Wt	YR	Adj. Serotal
85	804	758	111	1337	102	37.9
<b>Calving Ease ★★★ Dam Production 5 WR 101 3 YR 100</b>						

- Padre out of a beautiful uddered Justified cow

**80 A A R STUNNER 5939** Bull Reg: 21427717 Calved: 03/25/25 Tattoo: 5939

MUSGRAVE 316 STUNNER# <b>A A R STUNNER 0549</b> A A R JEANNE 1561	LD CAPITALIST 316# MCATL BLACKBIRD 831-1378# ER JUSTICE N013# A A R JEANNE 6624#	Claw <b>+3.7</b> Angle <b>+3.9</b> FL <b>+1.17</b> SM <b>+81</b> SC <b>+246</b>
WW DASH 10277 4097 <b>A A R LADY GRACE 7936#</b> A A R LADY GRACE 5588	SITZ DASH 10277# WW PRINCESS 7097# CONNEALY CONSENSUS 9705 A A R LADY GRACE 2531	

CED	BW	WW	Milk	YW	SC	DOC
+7	+0.1	+73	+24	+120	+1.83	+20
Act. BW	Act. WW	205 Wt	NR	365 Wt	YR	Adj. Scrotal
83	742	774	117			
<b>Calving Ease</b>		<b>Dam Production</b>		<b>7 WR 109</b>	<b>6 YR 106</b>	

- Pathfinder dam
- Don't overlook this young Stunner son. He combines calving ease, performance and sound structure.
- Top 10% FL, SC, HS, 15% PAP, Claw, Angle, 20% \$M, 25% BW



**81 A A R AGENDA N008** Bull Reg: 21385405 Calved: 01/27/25 Tattoo: N008

WOODHILL BLUEPRINT# <b>WOODHILL AGENDA G151-J043</b> WOODHILL EVERGREEN Z12-G151	CONNEALY CONFIDENCE PLUS# WOODHILL EVERGREEN Z291-B233 TEHAMA TAHOE B767# WOODHILL EVERGREEN X185-Z12#	Claw <b>+3.9</b> Angle <b>+4.5</b> FL <b>+1.14</b> SM <b>+85</b> SC <b>+235</b>
RAVEN STUNNER G274 <b>A A R ELITE L430</b> A A R ELITE 9033	MUSGRAVE 316 STUNNER# RAVEN BLACKBIRD BLACKIE E104 GDAR LOAD UP 7104# A A R ELITE 1317	

CED	BW	WW	Milk	YW	SC	DOC
+5	+1.1	+81	+31	+136	+1.82	+29
Act. BW	Act. WW	205 Wt	NR	365 Wt	YR	Adj. Scrotal
75	740	723	106	1373	105	38.13
<b>Calving Ease</b> ★★★		<b>Dam Production</b>		<b>1 WR 106</b>	<b>1 YR 105</b>	



**83 A A R VANDERBILT N299** Bull Reg: 21385476 Calved: 02/22/25 Tattoo: N299

SITZ RESILIENT 10208# <b>SITZ VANDERBILT 9492</b> SITZ BEEBE QUEEN 1699	SITZ STELLAR 726D# SITZ MISS BURGESS 1856 POSS ACHIEVEMENT# SITZ BEEBE QUEEN 3896	Claw <b>+4.9</b> Angle <b>+4.6</b> FL <b>+1.07</b> SM <b>+73</b> SC <b>+252</b>
ELLINGSON CONSISTENT 6235 <b>A A R QUEENMAR 0134</b> A A R QUEENMAR 6244	ELLINGSON CHAPS 4095# EA PRIMROSE 3102# A A R FINAL SOLUTION 4180 A A R QUEENMAR 3119#	

CED	BW	WW	Milk	YW	SC	DOC
+4	+1.9	+76	+27	+136	+0.97	+16
Act. BW	Act. WW	205 Wt	NR	365 Wt	YR	Adj. Scrotal
81	725	685	100	1405	107	39.97
<b>Calving Ease</b> ★★		<b>Dam Production</b>		<b>4 WR 97</b>	<b>2 YR 103</b>	



**84 A A R AXELL 5079** Bull Reg: 21442792 Calved: 02/10/25 Tattoo: 5079

WOODHILL AGENDA G151-J043 <b>A A R AXELL</b> A A R ELITE 9366#	WOODHILL BLUEPRINT# WOODHILL EVERGREEN Z12-G151 GDAR LOAD UP 7104# A A R ELITE 6119	Claw <b>+4.6</b> Angle <b>+5.4</b> FL <b>+1.08</b> SM <b>+84</b> SC <b>+254</b>
ELLINGSON CONSISTENT 6235 <b>A A R FRANCIS 8558#</b> A A R FRANCIS 2636	ELLINGSON CHAPS 4095# EA PRIMROSE 3102# A A R LEUPOLD 0578# A A R FRANCIS 9565	

CED	BW	WW	Milk	YW	SC	DOC
+6	+0.9	+69	+33	+130	+1.82	+35
Act. BW	Act. WW	205 Wt	NR	365 Wt	YR	Adj. Scrotal
89	700	639	97	1348	105	38.55
<b>Calving Ease</b> ★★★		<b>Dam Production</b>		<b>6 WR 105</b>	<b>5 YR 102</b>	

- Pathfinder® dam
- Granddam 8 WR 101
- Top 1% Doc, 10% SC, HP, 15% \$M, Milk,



**A A R JUSTIFIED 5409**



**85 A A R BRIDGER 5127** Bull Reg: 21427643 Calved: 02/20/25 Tattoo: 5127

SQUARE B ATLANTIS 8060# <b>KOUPALS B&amp;B BRIDGER 2041</b> B&B BLKBD PROGRESS 3015#	S A V RAINFALL 6846# ELBANNA OF CONANGA 1209 KOUPALS B&B IDENTITY# B&B BLKBD PROGRESS 0049#	Claw <b>+4.5</b> Angle <b>+4.8</b> FL <b>+1.07</b> SM <b>+78</b> SC <b>+287</b>
KG JUSTIFIED 3023# <b>AAR COMANCHES PRINCESS 0511</b> AAR COMANCHES PRINCESS 8614	CONNEALY JUDGMENT KG MISS MAGIC 1443 A A R IMPRESSIVE 5846 AAR COMANCHES PRINCESS 2545	

CED	BW	WW	Milk	YW	SC	DOC
+7	+0.1	+74	+29	+124	+1.46	+6
Act. BW	Act. WW	205 Wt	NR	365 Wt	YR	Adj. Scrotal
77	700	654	99	1350	105	39.9
<b>Calving Ease</b> ★★★		<b>Dam Production</b>		<b>4 WR 102</b>	<b>4 YR 101</b>	

- Good feet and udder on this top Justified daughter.
- Great Granddam 8 WR 102, 7 YR 102.
- Top 15% HP, \$W, 20% \$F, SC, PAP, DMI, 25% \$M, BW



**82 A A R JUSTIFIED 5409** Bull Reg: 21470674 Calved: 02/10/25 Tattoo: 5409

A A R JUSTIFIED 8293 <b>A A R JUSTIFIED 2616</b> A A R ELITE 9747	KG JUSTIFIED 3023# A A R BLACKBIRD 9044 A A R FOREMAN 7733 A A R ELITE 7734	Claw <b>+3.8</b> Angle <b>+4.7</b> FL <b>+1.14</b> SM <b>+84</b> SC <b>+240</b>
A A R OUTSIDE 8837 <b>A A R PRIDE 012</b> A A R PRIDE 8817	HA OUTSIDE 3008 A A R FAUNA 8822 ELLINGSON CONSISTENT 6235 A A R PRIDE 6806	

CED	BW	WW	Milk	YW	SC	DOC
+13	-0.9	+67	+29	+118	+1.09	+32
Act. BW	Act. WW	205 Wt	NR	365 Wt	YR	Adj. Scrotal
70	775	704	103	1285	99	39.58
<b>Calving Ease</b> ★★★★★		<b>Dam Production</b>		<b>1 WR 103</b>	<b>1 YR 99</b>	

- His Outside dam is an up and coming cow. Udder and feet are very good.



**A A R JUSTIFIED N015**



**86 A A R JUSTIFIED N015**

Bull Reg: 21385408 Calved: 01/29/25 Tattoo: N015  
 KG JUSTIFIED 3023# CONNEALY JUDGMENT  
**A A R JUSTIFIED K012** KG MISS MAGIC 1443  
 A A R EILEEN 0249# CIRCLE L LANDMARK  
 A A R EILEEN 5096

MUSGRAVE 1676 STUNNER 809 MUSGRAVE 316 STUNNER#  
**A A R BLACKBIRD L078** MUSGRAVE LADY BARBARA 327 94  
 A A R BLACKBIRD J041 ELLINGSON ROUGHRIDER 7256  
 A A R BLACKBIRD 9317

CED	BW	WW	Milk	YW	SC	DOC
+3	+1.5	+82	+24	+136	+1.47	+33
Act. BW	Act. WW	205 Wt	NR	365 Wt	YR	Adj. Scrotal
80	747	733	107	1391	106	40.69

Calving Ease ★★★ Dam Production 1 WR 107 1 YR 106

• Top 3% \$M



**87 A A R STUNNER N217**

Bull Reg: +21403837 Calved: 02/12/25 Tattoo: N217  
 LD CAPITALIST 316# CONNEALY CAPITALIST 028#  
**MUSGRAVE 316 STUNNER#** LD DIXIE ERICA 2053  
 MCATL BLACKBIRD 831-1378# MCATL PURE PRODUCT 903-55#  
 MCATL BLACKBIRD 1378-573

B C MATRIX 4132# O C C EMBLAZON 854E#  
**A A R BLACKBIRD 9044** CAF PURE PRIDE EXT 99  
 A A R BLACKBIRD 7026 MYTTY IN FOCUS#  
 A A R BLACKBIRD 5006

CED	BW	WW	Milk	YW	SC	DOC
+8	+0.4	+75	+26	+128	+1.56	+31
Act. BW	Act. WW	205 Wt	NR	365 Wt	YR	Adj. Scrotal
85	770	708	100	1359	100	42.12

Calving Ease ★★★★★ Dam Production 9 WR 104 8 YR 108

• ET calf by Stunner and Blackbird 9044



**88 A A R BRIDGER 5101**

Bull Reg: 21427634 Calved: 02/15/25 Tattoo: 5101  
 SQUARE B ATLANTIS 8060# S A V RAINFALL 6846#  
**KOUPALS B&B BRIDGER 2041** ELBANNA OF CONANGA 1209  
 B&B BLKBD PROGRESS 3015# KOUPALS B&B IDENTITY#  
 B&B BLKBD PROGRESS 0049#

A A R CREED 5802# CONNEALY THUNDER#  
**A A R BLACKBIRD 7603** A A R LADY GRACE 3844  
 A A R BLACKBIRD 6621 RITO 616 OF 4B20 6807#  
 A A R BLACKBIRD 2469#

CED	BW	WW	Milk	YW	SC	DOC
+10	-0.5	+53	+30	+96	+1.69	+12
Act. BW	Act. WW	205 Wt	NR	365 Wt	YR	Adj. Scrotal
82	724	668	97	1313	101	38.21

Calving Ease ★★★★★ Dam Production 4 WR 93 2 YR 100

• This bull has a nice muscle pattern and stands on a really nice set of feet.  
 • Dam has a really nice udder.  
 • Pathfinder® granddam is one of our all-time favorite cows. She is a New Trend daughter whose pedigree can be found throughout our pedigrees. She posts 8 WR 106, 8 YR 104.



**89 A A R HANNIBAL N340**

Bull Reg: 21385482 Calved: 03/01/25 Tattoo: N340  
 COLEMAN BRAVO 6313# COLEMAN CHARLO 0256#  
**PINE COULEE HANNIBAL H316** COLEMAN DONNA 714  
 PINE COULEE EVERELDA W3 CONNEALY ONWARD#  
 PINE COULEE EVERELDA 2B77  
 MUSGRAVE 316 STUNNER# LD CAPITALIST 316#  
**A A R TRAVELING KELLY 0216** MCATL BLACKBIRD 831-1378#  
 A A R X QHO 6086 HA OUTSIDE 3008  
 SPA 0531 OF 701 X QHO 3J15#

CED	BW	WW	Milk	YW	SC	DOC
+9	+0.1	+75	+30	+139	+1.13	+17
Act. BW	Act. WW	205 Wt	NR	365 Wt	YR	Adj. Scrotal
89	770	743	108	1375	105	40.69

Calving Ease ★★★ Dam Production 4 WR 102 3 YR 102



**90 A A R STRYKER 5017**

Bull Reg: 21427608 Calved: 02/01/25 Tattoo: 5017  
 U-2 COALITION 206C# HF SYNDICATE 213Z  
**SIMONSON STRYKER 942** U2 ERELITE 109Z  
 TMSAR QUEEN EVA 013# T K STEAMBOAT D307  
 TM MSAR QUEEN EVA 713#

WOODHILL AGENDA G151-J043 WOODHILL BLUEPRINT#  
**A A R BLACKBIRD 3111** WOODHILL EVERGREEN Z12-G151  
 A A R BLACKBIRD 0619 GDAR LOAD UP 7104#  
 A A R BLACKBIRD 7582#

CED	BW	WW	Milk	YW	SC	DOC
+7	+1.6	+80	+25	+130	+1.45	+25
Act. BW	Act. WW	205 Wt	NR	365 Wt	YR	Adj. Scrotal
73	785	767	116	1321	102	40.29

Calving Ease ★★ Dam Production 1 WR 116 1 YR 102

• Strong top and clean front on this stout made Stryker son.  
 • Granddam posts 2 WR 115 and 2 YR 109  
 • Pathfinder® Great Granddam posts 7 WR 104 and 6 YR 102  
 • Top 2% Claw, 10% Functional Longevity, 20% WW, SC, PAP, \$W, 25% \$M,



**91 A A R HILGER 5567**

Bull Reg: 21427679 Calved: 02/12/25 Tattoo: 5567  
 PINE COULEE HANNIBAL H316 COLEMAN BRAVO 6313#  
**A A R HILGER 2901** PINE COULEE EVERELDA W3  
 A A R PRIDE 0923 NIELSEN JUSTIFIED 7512  
 A A R PRIDE 6901#

A A R ESSENTIAL KG JUSTIFIED 3023#  
**CIRCLE L FUNDANCE 520K** A A R ANKONIAN 7760  
 191 FUNDANCE 82 LAZY JB SUNDANCE 6428  
 LAZY JB QUEEN LATIFAH 640

CED	BW	WW	Milk	YW	SC	DOC
+5	+3.0	+77	+26	+120	+89	+22
Act. BW	Act. WW	205 Wt	NR	365 Wt	YR	Adj. Scrotal
86	724	700	106	1372	106	39.14

Calving Ease ★ Dam Production 2 WR 104 2 YR 101

• This bull excels for maternal traits. Top 1% \$M and 2% HP!



**92 A A R HILGER 5937**

Bull Reg: 21427716 Calved: 02/26/25 Tattoo: 5937  
 PINE COULEE HANNIBAL H316 COLEMAN BRAVO 6313#  
**A A R HILGER 2901** PINE COULEE EVERELDA W3  
 A A R PRIDE 0923 NIELSEN JUSTIFIED 7512  
 A A R PRIDE 6901#

S FOUNDATION 514# VISION UNANIMOUS 1418#  
**A A R STEPHANY 8905#** S LADY ANN 8384#  
 A A R STEPHANY 6900 A A R WIND OVER 3822  
 A A R STEPHANY 7590

CED	BW	WW	Milk	YW	SC	DOC
+8	-0.6	+62	+33	+105	+96	+29
Act. BW	Act. WW	205 Wt	NR	365 Wt	YR	Adj. Scrotal
86	745	709	107	1335	103	38.56

Calving Ease ★★★★★ Dam Production 6 WR 106 6 YR 102

• Pathfinder dam has a nice udder.  
 • Pathfinder Great Granddam 13 BR 97, 13 WR 103  
 • Top 5% CEM, 10% Doc, Angle, 15% PAP, Milk, HP, BW, \$M, 20% HS, \$EN



# 93 A A R HILGER N141

**Bull** Reg: 21385438 Calved: 02/08/25 Tattoo: N141

CLAW +.42  
ANGLE +.38  
FL +1.13  
SM +112  
SC +307

PINE COULEE HANNIBAL H316  
A A R HILGER 2901  
A A R PRIDE 0923

TEHAMA TAHOE B767#  
A A R BLACKBIRD K285  
A A R BLACKBIRD 4238

COLEMAN BRAVO 6313#  
PINE COULEE EVERELDA W3  
NIELSEN JUSTIFIED 7512  
A A R PRIDE 6901#

TEHAMA UPWARD Y238  
TEHAMA MARY BLACKBIRD Y684  
CONNEALY CONSENSUS 9705  
A A R BLACKBIRD 1055

CED	BW	WW	Milk	YW	SC	DOC
+5	+1.8	+80	+28	+126	+5.6	+25
Act. BW	Act. WW	205 Wt	NR	365 Wt	YR	Adj. Scrotal
79	700	675	99	1363	104	37.01

Calving Ease ★★ ★ Dam Production 2 WR 95 2 YR 99

• Granddam 8 WR 101



# A A R JUSTIFIED N184



Lot 96

# 94 A A R JUSTIFIED 5413

**Bull** Reg: 21480382 Calved: 02/17/25 Tattoo: 5413

CLAW +.33  
ANGLE +.54  
FL +1.14  
SM +89  
SC +298

A A R JUSTIFIED 8293  
A A R JUSTIFIED 2616  
A A R ELITE 9747

WOODHILL COMPLETE A130-C2  
A A R DONNA 2420  
A A R DONNA 8582

KG JUSTIFIED 3023#  
A A R BLACKBIRD 9044  
A A R FOREMAN 7733  
A A R ELITE 7734

EF COMPLEMENT 8088#  
WOODHILL EVERGREEN U181-A130#  
HA OUTSIDE 3008  
A A R DONNA 6514#

CED	BW	WW	Milk	YW	SC	DOC
+15	-0.4	+87	+24	+142	+1.67	+23
Act. BW	Act. WW	205 Wt	NR	365 Wt	YR	Adj. Scrotal
81	714	699	106	1413	110	42.3

Calving Ease ★★ ★ ★ Dam Production 2 WR 100 2 YR 104

• A larger framed, smooth fronted "2616" son who should calve easy and bring pounds to the scale.  
• Dam has good feet.  
• Pathfinder® Great Granddam 10 BR 99, 10 WR 107, 9 YR 106  
• Top 3% CED, 10% \$W, WW, Claw, SC, 15% HP, FL, 20% MH, BW, YW, DMI, 25% \$C CEM, RADG, MW,



# 96 A A R JUSTIFIED N184

**Bull** Reg: 21385452 Calved: 02/11/25 Tattoo: N184

CLAW +.58  
ANGLE +.54  
FL +1.21  
SM +93  
SC +285

KG JUSTIFIED 3023#  
A A R JUSTIFIED K012  
A A R EILEEN 0249#

A A R KNUDSON 8241  
A A R CLOVA PRIDE J342  
A A R CLOVA PRIDE 76

CONNEALY JUDGMENT  
KG MISS MAGIC 1443  
CIRCLE L LANDMARK  
A A R EILEEN 5096

HA OUTSIDE 3008  
A A R BLACKBIRD 9044  
A A R MAGNUM 5106  
A A R CLOVA PRIDE 3046

CED	BW	WW	Milk	YW	SC	DOC
+7	+0.4	+80	+23	+138	+6.8	+23
Act. BW	Act. WW	205 Wt	NR	365 Wt	YR	Adj. Scrotal
76	759	711	104	1391	106	38.27

Calving Ease ★★ ★ Dam Production 3 WR 101 3 YR 100

• Top 2% FL and 10% \$M



# 95 A A R JUSTIFIED N296

**Bull** Reg: 21385474 Calved: 02/21/25 Tattoo: N296

CLAW +.36  
ANGLE +.47  
FL +1.16  
SM +116  
SC +283

KG JUSTIFIED 3023#  
A A R JUSTIFIED K012  
A A R EILEEN 0249#

GDAR LOAD UP 7104#  
A A R ELITE 9366#  
A A R ELITE 6119

CONNEALY JUDGMENT  
KG MISS MAGIC 1443  
CIRCLE L LANDMARK  
A A R EILEEN 5096

SITZ RELOAD 411C#  
GDAR FOREVER LADY 4522  
A A R THIRTY-AUGHT-SIX  
A A R ELITE 2093

CED	BW	WW	Milk	YW	SC	DOC
+5	+1.9	+88	+38	+149	+1.10	+38
Act. BW	Act. WW	205 Wt	NR	365 Wt	YR	Adj. Scrotal
92	740	698	102	1391	106	38.9

Calving Ease ★ ★ Dam Production 5 WR 105 4 YR 109

• Justified K012 out of the Pathfinder® dam of A A R Axell  
• Top 1% \$M



# 97 A A R JUSTIFIED 5108

**Bull** Reg: 21427637 Calved: 02/18/25 Tattoo: 5108

CLAW +.39  
ANGLE +.52  
FL +1.14  
SM +74  
SC +250

A A R JUSTIFIED 8293  
A A R JUSTIFIED 2616  
A A R ELITE 9747

A A R STUNNER 0549  
AAR COMANCHES PRINCESS 2158  
AAR COMANCHES PRINCESS 8614

KG JUSTIFIED 3023#  
A A R BLACKBIRD 9044  
A A R FOREMAN 7733  
A A R ELITE 7734

MUSGRAVE 316 STUNNER#  
A A R JEANNE 1561  
A A R IMPRESSIVE 5846  
AAR COMANCHES PRINCESS 2545

CED	BW	WW	Milk	YW	SC	DOC
+5	+2.6	+83	+27	+145	+1.54	+36
Act. BW	Act. WW	205 Wt	NR	365 Wt	YR	Adj. Scrotal
85	678	668	101	1362	105	39.83

Calving Ease ★ Dam Production 2 WR 103 2 YR 104

• This calf has really nice feet.  
• Dam has a really nice udder.  
• Top 1% Doc, 15% SC, WW, YW, 20% FL, \$W, 25% CW, Claw,



**A A R AXELL N237**



**Lot 98**

**A A R LOAD UP N150**



**Lot 101**

**98 A A R AXELL N237**

**Bull** Reg: 21403843 Calved: 02/15/25 Tattoo: N237  
 WOODHILL AGENDA G151-J043 WOODHILL BLUEPRINT#  
**A A R AXELL** WOODHILL EVERGREEN Z12-G151  
 A A R ELITE 9366# GDAR LOAD UP 7104#  
 A A R ELITE 6119  
 A A R KNUDSON 8241 HA OUTSIDE 3008  
**A A R LADY GRACE J198** A A R BLACKBIRD 9044  
 A A R LADY GRACE 8073 KG JUSTIFIED 3023#  
 A A R LADY GRACE 6063

CED	BW	WW	Milk	YW	SC	DOC
+4	+0.9	+89	+29	+151	+92	+35
Act. BW	Act. WW	205 Wt	NR	365 Wt	YR	Adj. Scrotal
77	735	696	102	1370	105	36.4

Claw +.40  
 Angle +.54  
 FL +1.23  
 SM +102  
 SC +300

Calving Ease ★★ ★ Dam Production 2 WR 94 1 YR 105

• Top 3% \$M and a 300 \$C



**101 A A R LOAD UP N150**

**Bull** Reg: 21385442 Calved: 02/08/25 Tattoo: N150  
 GDAR LOAD UP 7104# SITZ RELOAD 411C#  
**A A R LOAD UP J277** GDAR FOREVER LADY 4522  
 A A R BLACKBIRD 8230# HA OUTSIDE 3008  
 A A R BLACKBIRD 9044  
 SIMONSON HIGH FIVE 7053 A A R HIGH FIVE 8563#  
**A A R IMPERIAL QUEEN 7373** SIMONSON FOREVER 8051#  
 A A R IMPERIAL QUEEN 7028 GDAR NEW DAY 4385  
 A A R IMPERIAL QUEEN 5023

CED	BW	WW	Milk	YW	SC	DOC
0	+2.9	+85	+31	+142	+70	+28
Act. BW	Act. WW	205 Wt	NR	365 Wt	YR	Adj. Scrotal
92	802	731	107	1393	107	40.9

Claw +.41  
 Angle +.37  
 FL +1.21  
 SM +99  
 SC +297

Calving Ease ★ Dam Production 6 WR 99 3 YR 103



**99 A A R AXELL 5020**

**Bull** Reg: 21502294 Calved: 02/02/25 Tattoo: 5020  
 WOODHILL AGENDA G151-J043 WOODHILL BLUEPRINT#  
**A A R AXELL** WOODHILL EVERGREEN Z12-G151  
 A A R ELITE 9366# GDAR LOAD UP 7104#  
 A A R ELITE 6119  
 KROUPALS B&B TRAILBOSS 1048 KROUPALS B&B PATHFINDER@ 8106  
**A A R DIXIE 3102** BB ZARA 9068#  
 A A R DIXIE 9513# ELLINGSON CONSISTENT 6235  
 A A R DIXIE 7579

CED	BW	WW	Milk	YW	SC	DOC
+4	+2.0	+84	+38	+151	+1.02	+30
Act. BW	Act. WW	205 Wt	NR	365 Wt	YR	Adj. Scrotal
73	700	694	105	1353	105	37.32

Claw +.42  
 Angle +.43  
 FL +1.16  
 SM +88  
 SC +275

Calving Ease ★ Dam Production 1 WR 105 1 YR 105

• Pathfinder® Granddam 5 WR 105, 3 YR 107  
 • Top 3% HP, Milk, 4% Doc, 10% \$W, WW, Functional Longevity, 15% \$M, MW, YW



**A A R FERGUS 5521**



**Lot 102**

**100 A A R STRYKER N007**

**Bull** Reg: 21385404 Calved: 01/26/25 Tattoo: N007  
 U-2 COALITION 206C# HF SYNDICATE 213Z  
**SIMONSON STRYKER 942** U2 ERELITE 109Z  
 TMSAR QUEEN EVA 013# T K STEAMBOAT D307  
 TM MSAR QUEEN EVA 713#  
 TEHAMA TAHOE B767# TEHAMA UPWARD Y238  
**A A R IMPERIAL QUEEN L172** TEHAMA MARY BLACKBIRD Y684  
 A A R IMPERIAL QUEEN 7373 SIMONSON HIGH FIVE 7053  
 A A R IMPERIAL QUEEN 7028

CED	BW	WW	Milk	YW	SC	DOC
+11	+0.3	+81	+33	+138	+1.65	+18
Act. BW	Act. WW	205 Wt	NR	365 Wt	YR	Adj. Scrotal
70	720	704	103	1392	107	38.1

Claw +.32  
 Angle +.46  
 FL +1.14  
 SM +100  
 SC +284

Calving Ease ★★ ★★ Dam Production 1 WR 103 1 YR 107



**102 A A R FERGUS 5521**

**Bull** Reg: 21427662 Calved: 02/02/25 Tattoo: 5521  
 GDAR LOAD UP 7104# SITZ RELOAD 411C#  
**A A R FERGUS 3551** GDAR FOREVER LADY 4522  
 A A R BLACKBIRD 6633 SIMONSON HIGH FIVE 7053  
 A A R BLACKBIRD 2620  
 TEHAMA TAHOE B767# TEHAMA UPWARD Y238  
**A A R BLACKBIRD 3504** TEHAMA MARY BLACKBIRD Y684  
 A A R BLACKBIRD 1502 A A R KNUDSON 8241  
 A A R BLACKBIRD 9715

CED	BW	WW	Milk	YW	SC	DOC
+8	+1.7	+85	+25	+141	+1.23	+32
Act. BW	Act. WW	205 Wt	NR	365 Wt	YR	Adj. Scrotal
68	705	697	105	1358	105	36.32

Claw +.40  
 Angle +.46  
 FL +1.02  
 SM +88  
 SC +263

Calving Ease ★★ ★ Dam Production 1 WR 105 1 YR 105



• Top 3% Doc, 10% \$M, \$W, 15% Claw, WW, 20% YW, 25% Angle

# 103 A A R OUTSIDE N385

Bull Reg: 21385490 Calved: 03/08/25 Tattoo: N385

TEF OUTSIDE 514  
FF OUTSIDE H91  
KR PATIENCE 4417

KG JUSTIFIED 3023#  
A A R FERNS PRIDE 8178#  
A A R FERNS PRIDE 5039

HA OUTSIDE 3008  
T E F JET PRINCESS 714#  
K R GAVEL 1057  
WK PATIENCE 2483#

CONNEALY JUDGMENT  
KG MISS MAGIC 1443  
A A R REALLY WINDY 481  
A A R FERNS PRIDE 1910#

Claw +.47  
Angle +.44  
FL +.98  
SM +.66  
SC +240

CED	BW	WW	Milk	YW	SC	DOC
0	+5.4	+87	+22	+160	+3.01	+28
Act. BW	Act. WW	205 Wt	NR	365 Wt	YR	Adj. Serotal
101	746	737	108	1457	112	44.38

Calving Ease ★ Dam Production 6 WR 105 5 YR 108

• Outside out of a proven, Pathfinder® Justified daughter  
• Granddam 11 WR 102, Great granddam 7 WR 104



# A A R Load Up 5572



Lot 107

# 107 A A R LOAD UP 5572

Bull Reg: +21427681 Calved: 02/14/25 Tattoo: 5572

SITZ RELOAD 411C#  
GDAR LOAD UP 7104#  
GDAR FOREVER LADY 4522

CONNEALY COUNTDOWN#  
A A R PRIDE 6901#  
A A R PRIDE 1810

S A V RESOURCE 1441#  
SITZ FOREVER LADY 612T#  
GDAR LEUPOLD 298#  
GDAR FOREVER LADY 1142#

CONNEALY FINAL SOLUTION#  
ENTARNA OF CONANGA 140  
A A R TEN X 7008 S A#  
SITZ PRIDE 36N#

Claw +.40  
Angle +.52  
FL +1.14  
SM +.85  
SC +217

CED	BW	WW	Milk	YW	SC	DOC
+10	-0.9	+70	+37	+121	+1.35	+22
Act. BW	Act. WW	205 Wt	NR	365 Wt	YR	Adj. Serotal
86	760	721	103	1369	100	37.9

Calving Ease ★★★★★ Dam Production 6 WR 104 6 YR 108

• ET. This bull has a really nice set of feet.  
• Granddam 6 BR 98, 6 WR 101, 6 YR 102  
• Pathfinder® Great Granddam 10 BR 97, 10 WR 106, 10 YR 104  
• Top 3% Milk, 10% \$W, CEM, 15% \$M, BW, 20% CED, 25% Claw, SC



# 104 A A R EXCLUSIVE 5640

Bull Reg: 21427696 Calved: 03/02/25 Tattoo: 5640

MUSGRAVE 316 EXCLUSIVE#  
OFF EXCLUSIVE H113  
OAK FRONT ZARA 113#

LD CAPITALIST 316#  
MUSGRAVE PRIM LASSIE 163-386  
COLEMAN REGIS 904#  
OAK FRONT ZARA 621

KG JUSTIFIED 3023#  
NIELSEN RACHEL 5608  
HA FUTURE DIRECTION 4505  
MISS C M B PRIME TIME 710#

Claw +.50  
Angle +.50  
FL +1.01  
SM +.44  
SC +215

CED	BW	WW	Milk	YW	SC	DOC
-3	+2.9	+70	+33	+117	+0.88	+22
Act. BW	Act. WW	205 Wt	NR	365 Wt	YR	Adj. Serotal
87	740	712	108	1314	102	38.69

Calving Ease ★ Dam Production 3 WR 96 1 YR 102

• This bull has a gentle disposition.  
• Pathfinder® Great Granddam 7 WR 107, 7 YR 105.



# 105 A A R BRIDGER 5104

Bull Reg: 21427636 Calved: 02/15/25 Tattoo: 5104

SQUARE B ATLANTIS 8060#  
KOUPLALS B&B BRIDGER 2041  
B&B BLKBD PROGRESS 3015#

S A V RAINFALL 6846#  
ELBANNA OF CONANGA 1209  
KOUPLALS B&B IDENTITY#  
B&B BLKBD PROGRESS 0049#

CONNEALY CONFIDENCE 0100#  
A A R SHOSHONE 1050  
A A R IMAGE MAKER 6538  
A A R FERNS PRIDE 9562#

Claw +.39  
Angle +.42  
FL +1.15  
SM +.88  
SC +268

CED	BW	WW	Milk	YW	SC	DOC
+5	+1.8	+86	+27	+139	+2.09	+29
Act. BW	Act. WW	205 Wt	NR	365 Wt	YR	Adj. Serotal
89	720	665	100	1316	102	39.21

Calving Ease ★ Dam Production 6 WR 105 6 YR 107

• This pedigree is loaded up with Pathfinder®s. His dam is one and she has a good udder and stands on a really nice set of feet.  
• Pathfinder® Granddam 5 WR 106  
• Pathfinder® Great Granddam 5 WR 108, 5 YR 106.  
• Top 2% SC, 10% WW, \$W, 15% Doc, \$M, FL, 20% Claw, 25% YW, Angle



# 108 A A R OUTSIDE N095

Bull Reg: 21274958 Calved: 02/05/25 Tattoo: N095

TEF OUTSIDE 514  
FF OUTSIDE H91  
KR PATIENCE 4417

HA OUTSIDE 3008  
T E F JET PRINCESS 714#  
K R GAVEL 1057  
WK PATIENCE 2483#

BALDRIDGE BREAKTHROUGH A091#  
BALDRIDGE WILLIE Y34  
BALDRIDGE EVER ENTENSE X331#  
A A R BARBARAMERE NELL 7077  
A A R BARBARAMERE NELL 5278  
A A R FRONTMAN 3132#  
A A R BARBARAMERE NELL 2080

Claw +.57  
Angle +.56  
FL +1.03  
SM +.47  
SC +200

CED	BW	WW	Milk	YW	SC	DOC
+17	-1.8	+50	+24	+106	+0.65	+16
Act. BW	Act. WW	205 Wt	NR	365 Wt	YR	Adj. Serotal
71	780	704	103	1349	103	38.39

Calving Ease ★★★★★ Dam Production 7 WR 99 5 YR 103

• Granddam 7 WR 104



# 106 A A R MIDAS N088

Bull Reg: 21385424 Calved: 02/05/25 Tattoo: N088

KG JUSTIFIED 3023#  
A A R MIDAS  
A A R LADY GRACE 0147

CONNEALY JUDGMENT  
KG MISS MAGIC 1443  
ELLINGSON CONSISTENT 6235  
A A R LADY GRACE 4259

COLEMAN BRAVO 6313#  
PINE COULEE EVERELDA W3  
HA PRIME CUT 6207  
A A R JET PRINCESS 8029#

Claw +.31  
Angle +.40  
FL +1.14  
SM +.100  
SC +304

CED	BW	WW	Milk	YW	SC	DOC
+10	+0.0	+69	+34	+116	+1.23	+15
Act. BW	Act. WW	205 Wt	NR	365 Wt	YR	Adj. Serotal
79	743	740	108	1350	103	38.42

Calving Ease ★★★★★ Dam Production 1 WR 108 1 YR 103

• Granddam 5 WR 101, Great granddam 10 WR 106  
• Top 3% \$M



# 109 A A R COALITION 5134

Bull Reg: 21427645 Calved: 02/22/25 Tattoo: 5134

U-2 COALITION 206C#  
A A R COALITION 2090  
A A R BLACKCAP KAY 7857

HF SYNDICATE 213Z  
U2 ERELITE 109Z  
A A R CREED 5802#  
A A R BLACKCAP KAY 4855#

KG JUSTIFIED 3023#  
A A R BLACKBIRD 9044  
CONNEALY CONSENSUS 9705  
A A R BLACKCAP KAY 0815

Claw +.59  
Angle +.53  
FL +1.23  
SM +.92  
SC +303

CED	BW	WW	Milk	YW	SC	DOC
+14	-0.8	+61	+32	+117	+0.32	+39
Act. BW	Act. WW	205 Wt	NR	365 Wt	YR	Adj. Serotal
71	660	688	104	1254	97	35.46

Calving Ease ★★★★★ Dam Production 1 WR 104 1 YR 97

• Nice made 4 Star Coalition son.  
• Pathfinder® Granddam 8 WR 101  
• Top 1% Doc, 10% SC, HP, 15% \$M, Milk,



# 110 A A R STRYKER 5094

Bull Reg: 21427631 Calved: 02/14/25 Tattoo: 5094  
 U-2 COALITION 206C# HF SYNDICATE 213Z  
**SIMONSON STRYKER 942** U2 ERELITE 109Z  
 TMSAR QUEEN EVA 013# T K STEAMBOAT D307  
 TM MSAR QUEEN EVA 713#  
 BASIN RAINMAKER 4404#  
 ELLINGSON RANGELAND EA EMBLYNETTE 7009  
**A A R LADY GRACE 1063** BALDRIDGE BREAKTHROUGH A091#  
 A A R LADY GRACE 7844 A A R LADY GRACE 3814

CED	BW	WW	Milk	YW	SC	DOC
+8	-0.3	+60	+28	+104	+1.66	+21
Act. BW	Act. WW	205 Wt	NR	365 Wt	YR	Adj. Serotal
77	715	673	102	1387	107	40.87

Calving Ease ★★★★★ Dam Production 3 WR 96 3 YR 101

- Dam is a nice Rangeland daughter with a really good udder.
- This bull has really good feet.
- Top 1% Claw, 10% SC, 15% SM, HP, 20% Angle, 25% PAP, \$EN

# 111 A A R BRIDGER N020

Bull Reg: 21385411 Calved: 01/29/25 Tattoo: N020  
 SQUARE B ATLANTIS 8060# S A V RAINFALL 6846#  
**KOUPALS B&B BRIDGER 2041** ELBANNA OF CONANGA 1209  
 B&B BLKBD PROGRESS 3015# KOUPALS B&B IDENTITY#  
 B&B BLKBD PROGRESS 0049#  
 HA OUTSIDE 3008 KG SOLUTION 0018#  
**A A R ELITE L125** HA EVER LADY 1575#  
 A A R ELITE 5067# D R SIERRA CUT 7404#  
 K A ELITE 606#

CED	BW	WW	Milk	YW	SC	DOC
-2	+1.9	+68	+25	+118	+1.37	+4
Act. BW	Act. WW	205 Wt	NR	365 Wt	YR	Adj. Serotal
79	675	670	98	1272	97	37.69

Calving Ease ★ Dam Production 1 WR 98 1 YR 97

- Bridger out of an ET cow with excellent cow family that has proven udder quality, structure and docility

# 112 A A R AGENDA 5905

Bull Reg: 21427705 Calved: 01/31/25 Tattoo: 5905  
 WOODHILL BLUEPRINT# CONNEALY CONFIDENCE PLUS#  
**WOODHILL AGENDA G151-J043** WOODHILL EVERGREEN Z291-B233  
 WOODHILL EVERGREEN Z12-G151 TEHAMA TAHOE B767#  
 WOODHILL EVERGREEN X185- Z12#  
 A A R KNOCKOUT 8732 TEF OUTSIDE 514  
**A A R STEPHANY 3903** A A R CHLOE 2629#  
 A A R STEPHANY 8905# S FOUNDATION 514#  
 A A R STEPHANY 6900

CED	BW	WW	Milk	YW	SC	DOC
+10	+0.0	+77	+31	+122	+7.6	+29
Act. BW	Act. WW	205 Wt	NR	365 Wt	YR	Adj. Serotal
78	740	726	110	1377	107	37.26

Calving Ease ★★★★★ Dam Production 1 WR 110 1 YR 107

- After raising this ripping good Agenda son, his dam bred right back and was one of the first 3 year olds to calve.
- Pathfinder® Granddam 6 WR 106, 6 YR 102.
- Top 4% SM, 5% \$W, 10% Doc, 15% Claw, 20% Milk, CED, 25% BW, DMI

# 113 A A R AGENDA 5901

Bull Reg: 21427703 Calved: 01/27/25 Tattoo: 5901  
 WOODHILL BLUEPRINT# CONNEALY CONFIDENCE PLUS#  
**WOODHILL AGENDA G151-J043** WOODHILL EVERGREEN Z291-B233  
 WOODHILL EVERGREEN Z12-G151 TEHAMA TAHOE B767#  
 WOODHILL EVERGREEN X185- Z12#  
 OFF EXCLUSIVE H113 MUSGRAVE 316 EXCLUSIVE#  
**A A R PRINCESS JET 3942** OAK FRONT ZARA 113#  
 A A R PRINCESS JET 6918 R B TOUR OF DUTY 177#  
 T E F PRINCESS JET 402

CED	BW	WW	Milk	YW	SC	DOC
+8	-0.1	+76	+27	+122	+1.83	+17
Act. BW	Act. WW	205 Wt	NR	365 Wt	YR	Adj. Serotal
74	725	707	107	1352	105	40.63

Calving Ease ★★★★★ Dam Production 1 WR 107 1 YR 105

- Dam has a nice udder.
- Granddam 6 WR 103
- Great Granddam 11 BR 99, 11 WR 101.
- Top 10% SC, CEM, 15% \$W, 25% BW, HP, Udder,

# 114 TA AGENDA 502

Bull Reg: 21231679 Calved: 02/05/25 Tattoo: 502  
 WOODHILL BLUEPRINT# CONNEALY CONFIDENCE PLUS#  
**WOODHILL AGENDA G151-J043** WOODHILL EVERGREEN Z291-B233  
 WOODHILL EVERGREEN Z12-G151 TEHAMA TAHOE B767#  
 WOODHILL EVERGREEN X185- Z12#  
 ELLINGSON ROUGHRIDER 7256 ELLINGSON ROUGHRIDER 4202#  
**TA ELITE 313** EA MADAME PRIDE 4106#  
 A A R ELITE 9225 A A R KENDALL 7015  
 A A R ELITE 1341 A A R ELITE 1341

CED	BW	WW	Milk	YW	SC	DOC
+14	-1.7	+68	+30	+121	+1.17	+25
Act. BW	Act. WW	205 Wt	NR	365 Wt	YR	Adj. Serotal
72	690	689	100	1323	103	38.42

Calving Ease ★★★★★ Dam Production 1 WR 100 1 YR 103

- Sure shot heifer bull out of a first calf heifer
- Great Epd profile with efficient numbers
- Top 1% \$M, Teat, FL, 3% Udder, Angle, 4% CED, 5% BW, Claw, 10% CEM, PAP

# 115 A A R HILGER N159

Bull Reg: 21385445 Calved: 02/09/25 Tattoo: N159  
 PINE COULEE HANNIBAL H316 COLEMAN BRAVO 6313#  
**A A R HILGER 2901** PINE COULEE EVERELDA W3  
 A A R PRIDE 0923 NIelsen JUSTIFIED 7512  
 A A R PRIDE 6901#  
 KG JUSTIFIED 3023# CONNEALY JUDGMENT  
**A A R LADY J218#** KG MISS MAGIC 1443  
 A A R LADY 9307# A A R MAGNUM 7211  
 A A R LADY 6272 A A R LADY 6272

CED	BW	WW	Milk	YW	SC	DOC
+10	-2.4	+60	+32	+102	+3.2	+16
Act. BW	Act. WW	205 Wt	NR	365 Wt	YR	Adj. Serotal
80	777	724	106	1265	97	33.71

Calving Ease ★★★★★ Dam Production 3 WR 108 3 YR 98

- Sure shot heifer bull out of a first calf heifer
- Great Epd profile with efficient numbers
- Top 1% \$M, Teat, FL, 3% Udder, Angle, 4% CED, 5% BW, Claw, 10% CEM, PAP

# 116 A A R BRIDGER N10

Bull Reg: 21469041 Calved: 02/19/25 Tattoo: N10  
 SQUARE B ATLANTIS 8060# S A V RAINFALL 6846#  
**KOUPALS B&B BRIDGER 2041** ELBANNA OF CONANGA 1209  
 B&B BLKBD PROGRESS 3015# KOUPALS B&B IDENTITY#  
 B&B BLKBD PROGRESS 0049#  
 A A R MAGNUM 7211 A A R MAGNUM 5106  
**A A R PATTIE KELTON K15** A A R ELITE LADY 1005  
 A A R PATTIE KELTON 2418# A A R MATRIX 0026  
 K A S PATTIE KELTON 9408

CED	BW	WW	Milk	YW	SC	DOC
+9	+0.3	+78	+30	+141	+1.73	+17
Act. BW	Act. WW	205 Wt	NR	365 Wt	YR	Adj. Serotal
82	700	693	100	1387	100	39.36

Calving Ease ★★★★★ Dam Production 2 WR 93 1 YR 100

- Pathfinder® Granddam 9 WR 107

# 117 A A R BRIDGER 5038

Bull Reg: 21427617 Calved: 02/05/25 Tattoo: 5038  
 SQUARE B ATLANTIS 8060# S A V RAINFALL 6846#  
**KOUPALS B&B BRIDGER 2041** ELBANNA OF CONANGA 1209  
 B&B BLKBD PROGRESS 3015# KOUPALS B&B IDENTITY#  
 B&B BLKBD PROGRESS 0049#  
 A A R JUSTIFIED 8715 KG JUSTIFIED 3023#  
**A A R BLACKCAP KAY 0887** A A R BLACKCAP KAY 6735  
 A A R BLACKCAP KAY 3823 A A R TEN GAUGE 1501#  
 A A R BLACKCAP KAY 8505 A A R BLACKCAP KAY 8505

CED	BW	WW	Milk	YW	SC	DOC
+10	-1.5	+60	+30	+98	+1.18	+5
Act. BW	Act. WW	205 Wt	NR	365 Wt	YR	Adj. Serotal
81	765	688	104	1309	101	35.42

Calving Ease ★★★★★ Dam Production 4 WR 100 3 YR 105

- Here is a nice made bull with a really good set of feet on him.
- Great Granddam posts 8 BR 97, 8 WR 103
- Top 3% PAP, 10% BW, 15% DMI, 20% CED,

**118** **A A R BRIDGER N171**  
 Bull Reg: 21385446 Calved: 02/10/25 Tattoo: N171  
 SQUARE B ATLANTIS 8060#  
 KOUPALS B&B BRIDGER 2041  
 B&B BLKBD PROGRESS 3015#  
 A A R DASH 0039  
 A A R ELLUNA 4282  
 K A ELLUNA 9332  
 S A V RAINFALL 6846#  
 ELBANNA OF CONANGA 1209  
 KOUPALS B&B IDENTITY#  
 B&B BLKBD PROGRESS 0049#  
 SITZ DASH 10277#  
 A A R COMANCHESPRINCESS 8055  
 K A RAINMAKER 7321  
 K A ELLUNA 626

CED	BW	WW	Milk	YW	SC	DOC
+9	+0.6	+67	+26	+116	+1.38	+14
Act. BW	Act. WW	205 Wt	NR	365 Wt	YR	Adj. Scrotal
82	780	736	107	1314	100	40.77
Calving Ease ★★★★★ Dam Production 10 WR 103 8 YR 99						

• Nice Bridger with eye appeal out of a proven 12 year old cow  



**122** **A A R STRYKER N3**  
 Bull Reg: 21385477 Calved: 02/13/25 Tattoo: N3  
 U-2 COALITION 206C#  
 SIMONSON STRYKER 942  
 TMSAR QUEEN EVA 013#  
 TEHAMA TAHOE B767#  
 A A R BLACKBIRD K111  
 A A R BLACKBIRD 9013  
 HF SYNDICATE 213Z  
 U2 ERELITE 109Z  
 T K STEAMBOAT D307  
 TM MSAR QUEEN EVA 713#  
 TEHAMA UPWARD Y238  
 TEHAMA MARY BLACKBIRD Y684  
 A A R KENDALL 7015  
 A A R BLACKBIRD 7204

CED	BW	WW	Milk	YW	SC	DOC
+17	-2.2	+65	+30	+114	+1.16	+22
Act. BW	Act. WW	205 Wt	NR	365 Wt	YR	Adj. Scrotal
74	730	710	104	1337	102	38.67
Calving Ease ★★★★★ Dam Production 2 WR 104 2 YR 105						

• Top 4% \$M  



**119** **A A R BRIDGER 5915**  
 Bull Reg: 21427710 Calved: 02/07/25 Tattoo: 5915  
 SQUARE B ATLANTIS 8060#  
 KOUPALS B&B BRIDGER 2041  
 B&B BLKBD PROGRESS 3015#  
 NIELSEN JUSTIFIED 7512  
 A A R PRIDE 0923  
 A A R PRIDE 6901#  
 S A V RAINFALL 6846#  
 ELBANNA OF CONANGA 1209  
 KOUPALS B&B IDENTITY#  
 B&B BLKBD PROGRESS 0049#  
 KG JUSTIFIED 3023#  
 NIELSEN RACHEL 5608  
 CONNEALY COUNTDOWN#  
 A A R PRIDE 1810

CED	BW	WW	Milk	YW	SC	DOC
+12	-2.3	+65	+36	+112	+1.86	+15
Act. BW	Act. WW	205 Wt	NR	365 Wt	YR	Adj. Scrotal
86	744	673	102	1287	100	40.49
Calving Ease ★★★★★ Dam Production 2 WR 104 2 YR 98						

• The dam of "5915", A A R Pride 0923, is also the dam of the standout Arntzen herd bull A A R Hilger 0923.  
 • Pathfinder Donor Granddam 6 WR 104, 6 YR 108.  
 • Great Granddam 6 BR 98, 6 WR 101, 6 YR 102.  
 • Top 1% Claw, 3% BW, 5% SC < Milk, 10% \$M, CED, PAP, 15% \$W, CEM  

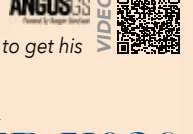

**123** **A A R PADRE 5546**  
 Bull Reg: 21427672 Calved: 02/08/25 Tattoo: 5546  
 TEHAMA PATRIARCH F028#  
 TEHAMA PADRE H690  
 TEHAMA ELITE BLACKBIRD C455  
 GDAR LOAD UP 7104#  
 A A R BLACKBIRD 9506#  
 A A R BLACKBIRD 7556  
 S S NIAGARA Z29#  
 TEHAMA ELITE BLACKBIRD D826  
 TEHAMA TITLEIST A203  
 TEHAMA ELITE BLACKBIRD X310#  
 SITZ RELOAD 411C#  
 GDAR FOREVER LADY 4522  
 HAYNES OUTRIGHT 452#  
 A A R BLACKBIRD 7546

CED	BW	WW	Milk	YW	SC	DOC
+9	+0.5	+70	+33	+114	+0.68	+31
Act. BW	Act. WW	205 Wt	NR	365 Wt	YR	Adj. Scrotal
89	766	695	105	1305	101	38.49
Calving Ease ★★★★★ Dam Production 5 WR 105 5 YR 105						

• Dont sleep on this bull. He really puts it all together. For starters, he posts a huge +124 for \$M.  
 • Good feet and disposition. He will come up to you and try to get his head scratched.  
 • His Pathfinder® dam has a good udder and real nice feet.  
 • Top 1% \$M, 3% HP, 4% FL, 10% \$W, 15% Milk, Angle, \$EN,  



**120** **A A R EXCLUSIVE 5630**  
 Bull Reg: 21427694 Calved: 02/27/25 Tattoo: 5630  
 MUSGRAVE 316 EXCLUSIVE#  
 OFF EXCLUSIVE H113  
 OAK FRONT ZARA 113#  
 A A R FRONTMAN 3132#  
 A A R FERNS PRIDE 7747  
 A A R FERNS PRIDE 4703  
 LD CAPITALIST 316#  
 MUSGRAVE PRIM LASSIE 163-386  
 COLEMAN REGIS 904#  
 OAK FRONT ZARA 621  
 APEX FRONTMAN 081  
 A A R BLACKBIRD 9044  
 CONNEALY CONFIDENCE 0100#  
 A A R FERNS PRIDE 2710#

CED	BW	WW	Milk	YW	SC	DOC
+7	+0.2	+67	+22	+110	+0.48	+22
Act. BW	Act. WW	205 Wt	NR	365 Wt	YR	Adj. Scrotal
82	700	668	101	1377	107	40.1
Calving Ease ★★★★★ Dam Production 7 WR 101 5 YR 102						

• This calf has a very good set of feet, just like his dam. He also ranks in the top 15% of the breed for functional longevity. His daughters should be long term females, just like his dam and great granddam.  
 • Pathfinder® Great Granddam 11 WR 103, 10 YR 104  



**124** **A A R JUSTIFIED N026**  
 Bull Reg: 21385412 Calved: 01/30/25 Tattoo: N026  
 KG JUSTIFIED 3023#  
 A A R JUSTIFIED K012  
 A A R EILEEN 0249#  
 A A R MAGNUM 7211  
 A A R LADY GRACE L335  
 A A R LADY GRACE 4259  
 CONNEALY JUDGMENT  
 KG MISS MAGIC 1443  
 CIRCLE L LANDMARK  
 A A R EILEEN 5096  
 A A R MAGNUM 5106  
 A A R ELITE LADY 1005  
 TC ROMEO 129  
 A A R LADY GRACE 1173

CED	BW	WW	Milk	YW	SC	DOC
+13	+0.0	+83	+28	+138	+1.44	+26
Act. BW	Act. WW	205 Wt	NR	365 Wt	YR	Adj. Scrotal
62	759	743	108	1313	100	38.73
Calving Ease ★★★★★ Dam Production 1 WR 108 1 YR 100						

• Granddam 9 WR 103, top 10% \$M  



**121** **A A R STRYKER N179**  
 Bull Reg: 21385449 Calved: 02/11/25 Tattoo: N179  
 U-2 COALITION 206C#  
 SIMONSON STRYKER 942  
 TMSAR QUEEN EVA 013#  
 RAVEN STUNNER G274  
 A A R LADY ERICA J229  
 A A R LADY ERICA 8030  
 HF SYNDICATE 213Z  
 U2 ERELITE 109Z  
 T K STEAMBOAT D307  
 TM MSAR QUEEN EVA 713#  
 MUSGRAVE 316 STUNNER#  
 RAVEN BLACKBIRD BLACKIE E104  
 KG JUSTIFIED 3023#  
 A A R LADY ERICA 6078

CED	BW	WW	Milk	YW	SC	DOC
+11	+1.0	+71	+21	+122	+1.20	+8
Act. BW	Act. WW	205 Wt	NR	365 Wt	YR	Adj. Scrotal
85	751	704	103	1381	106	41.27
Calving Ease ★★★★★ Dam Production 3 WR 98 2 YR 102						



**125** **A A R VANDERBILT 5550**  
 Bull Reg: 21276315 Calved: 02/09/25 Tattoo: 5550  
 SITZ RESILIENT 10208#  
 SITZ VANDERBILT 9492  
 SITZ BEEBE QUEEN 1699  
 A A R FOREMAN 7733  
 A A R BLACKBIRD 9706#  
 A A R BLACKBIRD 7706  
 SITZ STELLAR 726D#  
 SITZ MISS BURGESS 1856  
 POSS ACHIEVEMENT#  
 SITZ BEEBE QUEEN 3896  
 A A R FRONTMAN 3132#  
 A A R CHLOE 2629#  
 KG JUSTIFIED 3023#  
 A A R BLACKBIRD 5737

CED	BW	WW	Milk	YW	SC	DOC
+9	-0.3	+59	+36	+107	+1.80	+29
Act. BW	Act. WW	205 Wt	NR	365 Wt	YR	Adj. Scrotal
85	745	677	102	1309	101	40.52
Calving Ease ★★★★★ Dam Production 5 WR 103 5 YR 102						

• Real nice udder on this good Pathfinder® Foreman daughter.  
 • Granddam 7 BR 99, 7 WR 105  
 • Great Granddam 9 BR 98  
 • Top 1% Udder, Teat, HS, 5% Milk, HP, PAP, 10% Doc, Claw, \$M,  

## 126 A A R MIDAS N001

Bull Reg: 21385402 Calved: 01/15/25 Tattoo: N001  
 KG JUSTIFIED 3023#  
**A A R MIDAS**  
 A A R LADY GRACE 0147  
 E&B RIVAL 175  
**E&B LADY RIVAL 3131**  
 E&B LADY NIAGARA 980

CED	BW	WW	Milk	YW	SC	DOC
+14	-0.9	+69	+37	+129	+1.27	+26
Act. BW	Act. WW	205 Wt	NR	365 Wt	YR	Adj. Serotal
78	731	701	102	1371	105	38.75

Calving Ease ★★★★★ Dam Production 1 WR 102 1 YR 105

• Midas calf out of a heifer we bought from Benoit Angus in Kansas

## 129 A A R HANNIBAL N341

Bull Reg: 21385483 Calved: 03/01/25 Tattoo: N341  
 COLEMAN BRAVO 6313#  
**PINE COULEE HANNIBAL H316**  
 PINE COULEE EVERELDA W3  
 KG JUSTIFIED 3023#  
**A A R DEBBIE 7106**  
 A A R DEBBIE 1034#

CED	BW	WW	Milk	YW	SC	DOC
+9	+1.3	+76	+32	+137	+2.13	+26
Act. BW	Act. WW	205 Wt	NR	365 Wt	YR	Adj. Serotal
84	728	703	103	1377	105	41.16

Calving Ease ★★★★★ Dam Production 7 WR 101 6 YR 101

• Pathfinder® Granddam 8 WR 106

## 127 A A R HILGER 5528

Bull Reg: 21427663 Calved: 02/05/25 Tattoo: 5528  
 PINE COULEE HANNIBAL H316  
**A A R HILGER 2901**  
 A A R PRIDE 0923  
 ROCKIN L GUS F02  
**A A R ELITE 1585**  
 A A R ELITE 7708

CED	BW	WW	Milk	YW	SC	DOC
+15	-3.2	+68	+27	+117	+1.28	+23
Act. BW	Act. WW	205 Wt	NR	365 Wt	YR	Adj. Serotal
70	765	702	106	1308	101	37.58

Calving Ease ★★★★★ Dam Production 3 WR 99 2 YR 98

• Lots to like in this wide made Hilger son who stands on great feet. His dam also has great foot shape. She has a maternal look with length, depth and a good udder. He is also one of the highest index's for both \$C and \$M in the offering!  
 • Top 1% \$M, BW, 2% HS, 3% CED, 4% Udder, 5% Teat, CEM, 15% \$EN, Claw, 20% \$C, \$W, 25% \$F, DMI, SC, HP

## 130 A A R STRYKER 5536

Bull Reg: 21427668 Calved: 02/06/25 Tattoo: 5536  
 U-2 COALITION 206C#  
**SIMONSON STRYKER 942**  
 TMSAR QUEEN EVA 013#  
 GDAR LOAD UP 7104#  
**A A R BLACKBIRD 3529**  
 A A R BLACKBIRD 1521#

CED	BW	WW	Milk	YW	SC	DOC
+7	+1.9	+71	+33	+130	+6.3	+27
Act. BW	Act. WW	205 Wt	NR	365 Wt	YR	Adj. Serotal
84	646	652	98	1391	107	37.95

Calving Ease ★★ Dam Production 1 WR 98 1 YR 107

• Stout made, good footed Stryker son who really turned it on once he hit the feedlot ratioing 117.  
 • Pathfinder® Granddam 3 BR 98, 3 WR 105  
 • This pedigree has lots of maternal and he ranks in the top 20% for \$M.

## 131 A A R JUSTIFIED N356

Bull Reg: 21385485 Calved: 03/03/25 Tattoo: N356  
 KG JUSTIFIED 3023#  
**A A R JUSTIFIED K500**  
 A A R BLACKBIRD 9044  
 TEHAMA TAHOE B767#  
**A A R ELITE K024**  
 A A R ELITE 6100

CED	BW	WW	Milk	YW	SC	DOC
+6	+1.6	+83	+30	+142	+1.29	+37
Act. BW	Act. WW	205 Wt	NR	365 Wt	YR	Adj. Serotal
84	710	727	106	1357	104	40.75

Calving Ease ★★★★★ Dam Production 2 WR 104 2 YR 102

• Justified K500 out of a feminine good uddered young Tahoe daughter



## 128 A A R AGENDA N138

Bull Reg: +21385437 Calved: 02/09/25 Tattoo: N138  
 WOODHILL BLUEPRINT#  
**WOODHILL AGENDA G151-J043**  
 WOODHILL EVERGREEN Z12-G151  
 B C MATRIX 4132#  
**A A R BLACKBIRD 9044**  
 A A R BLACKBIRD 7026

CED	BW	WW	Milk	YW	SC	DOC
+10	-0.5	+73	+32	+118	+1.28	+29
Act. BW	Act. WW	205 Wt	NR	365 Wt	YR	Adj. Serotal
76	780	711	100	1295	99	40.02

Calving Ease ★★★★★ Dam Production 9 WR 104 8 YR 108

• ET calf by Agenda and Blackbird 9044



**A A R AXELL 5512**



**Lot 132**

**132 A A R AXELL 5512**

**Bull** Reg: 21442922 Calved: 01/31/25 Tattoo: 5512

WOODHILL AGENDA G151-J043  
**A A R AXELL**  
 A A R ELITE 9366#

A A R FOREMAN 7733  
**A A R ELITE 3591**  
 A A R ELITE 9721

WOODHILL BLUEPRINT#  
 WOODHILL EVERGREEN Z12-G151  
 GDAR LOAD UP 7104#  
 A A R ELITE 6119

A A R FRONTMAN 3132#  
 A A R CHLOE 2629#  
 CROUTHAMEL PROTOCOL 3022#  
 A A R ELITE 3726

CED	BW	WW	Milk	YW	SC	DOC
+9	+0.7	+64	+36	+106	+92	+43
Act. BW	Act. WW	205 Wt	NR	365 Wt	YR	Adj. Scrotal
80	690	683	103	1357	105	38.26

**Calving Ease** ★★ ★ **Dam Production** 1 WR 103 1 YR 105

• Top 1% \$M on this long made Axell son who exhibits excellent disposition.  
 • Top 1% \$M, Doc, 2% FL, 4% HP, 5% Milk, 10% Claw, 25% \$WW, CEM



**133 A A R VANDERBILT N099**

**Bull** Reg: 21385427 Calved: 02/06/25 Tattoo: N099

SITZ RESILIENT 10208#  
**SITZ VANDERBILT 9492**  
 SITZ BEEBE QUEEN 1699

ELLINGSON ROUGHRIDER 7256  
**A A R QUEEN J261**  
 A A R QUEEN 6043

SITZ STELLAR 726D#  
 SITZ MISS BURGESS 1856  
 POSS ACHIEVEMENT#  
 SITZ BEEBE QUEEN 3896

ELLINGSON ROUGHRIDER 4202#  
 EA MADAME PRIDE 4106#  
 A A R WIND OVER 3822  
 A A R QUEEN 4039

CED	BW	WW	Milk	YW	SC	DOC
+8	+1.1	+74	+24	+120	+1.79	+5
Act. BW	Act. WW	205 Wt	NR	365 Wt	YR	Adj. Scrotal
83	797	737	108	1267	97	38.61

**Calving Ease** ★★ ★ **Dam Production** 3 WR 104 3 YR 99

• This bull profiles very well and stands on solid feet.  
 • Top 3% CEM, 10% MW, 15% WW, YW, YH, SC, 20% SW, CW



**134 A A R VANDERBILT N212**

**Bull** Reg: 21385460 Calved: 02/14/25 Tattoo: N212

SITZ RESILIENT 10208#  
**SITZ VANDERBILT 9492**  
 SITZ BEEBE QUEEN 1699

WOODHILL COMPLETE A130-C2  
**A A R BLACKCAP K117**  
 A A R BLACKCAP 6033

SITZ STELLAR 726D#  
 SITZ MISS BURGESS 1856  
 POSS ACHIEVEMENT#  
 SITZ BEEBE QUEEN 3896

EF COMPLEMENT 8088#  
 WOODHILL EVERGREEN U181-A130#  
 CONNEALY COUNTDOWN#  
 A A R BLACKCAP 4143

CED	BW	WW	Milk	YW	SC	DOC
+7	+0.8	+74	+27	+128	+1.88	+22
Act. BW	Act. WW	205 Wt	NR	365 Wt	YR	Adj. Scrotal
88	700	685	100	1338	102	41.2

**Calving Ease** ★★ ★ **Dam Production** 2 WR 104 2 YR 103

• Top 2% \$M



**135 A A R TRAPPER 5149**

**Bull** Reg: 21427652 Calved: 03/01/25 Tattoo: 5149

PAINTROCK TRAPPER#  
**CIRCLE L TRAPPER J6**  
 CIRCLE L PRINCENE 438G

GDAR LOAD UP 7104#  
**A A R FERNS PRIDE 1134#**  
 A A R FERNS PRIDE 8500

PAINTROCK MOUNTAIN MAN  
 EMULOUS OF PAINTROCK 93-9  
 CIRCLE L GUS#  
 CIRCLE L PRINCENE 693C

SITZ RELOAD 411C#  
 GDAR FOREVER LADY 4522  
 KG JUSTIFIED 3023#  
 A A R FERNS PRIDE 6505

CED	BW	WW	Milk	YW	SC	DOC
+4	-1.4	+57	+39	+98	+61	+29
Act. BW	Act. WW	205 Wt	NR	365 Wt	YR	Adj. Scrotal
82	686	673	102	1343	104	38.85

**Calving Ease** ★★ ★ **Dam Production** 3 WR 105 3 YR 106

• Pathfinder® dam  
 • Great Granddam 2 WR 102, 2 YR 104  
 • Top 2% Milk, 10% BW, \$EN, 15% Doc, 20% \$M, \$W, 25% DMI,



**136 A A R BRIDGER 5617**

**Bull** Reg: 21427691 Calved: 02/23/25 Tattoo: 5617

SQUARE B ATLANTIS 8060#  
**KOUPALS B&B BRIDGER 2041**  
 B&B BLKBD PROGRESS 3015#

A A R FOREMAN 7733  
**A A R BLACKBIRD 9598#**  
 A A R BLACKBIRD 4637

S A V RAINFALL 6846#  
 ELBANNA OF CONANGA 1209  
 KOUPALS B&B IDENTITY#  
 B&B BLKBD PROGRESS 0049#

A A R FRONTMAN 3132#  
 A A R CHLOE 2629#  
 CONNEALY CONSENSUS 9705  
 A A R BLACKBIRD 1619

CED	BW	WW	Milk	YW	SC	DOC
+3	+0.2	+60	+36	+102	+1.02	+12
Act. BW	Act. WW	205 Wt	NR	365 Wt	YR	Adj. Scrotal
81	710	669	101	1280	99	35.97

**Calving Ease** ★★ ★ **Dam Production** 5 WR 106 4 YR 101

• This bull has a lot of eye appeal  
 • Pathfinder® Dam  
 • Great Granddam 3 BR 98, 3 WR 104, 3 YR 101  
 • Top 5% Milk, 15% FL, 25% HP



**137 A A R EXCLUSIVE 5424**

**Bull** Reg: 21480384 Calved: 03/06/25 Tattoo: 5424

MUSGRAVE 316 EXCLUSIVE#  
**OFF EXCLUSIVE H113**  
 OAK FRONT ZARA 113#

ELLINGSON HOMESTEAD 6030#  
**A A R AIRY PRIMROSE 0577**  
 A A R AIRY PRIMROSE 7544

LD CAPITALIST 316#  
 MUSGRAVE PRIM LASSIE 163-386  
 COLEMAN REGIS 904#  
 OAK FRONT ZARA 621

CTS REMEDY 1T01#  
 EA ERICA 1082  
 S A V RESOURCE 1441#  
 A A R AIRY PRIMROSE 4561

CED	BW	WW	Milk	YW	SC	DOC
+4	+1.2	+83	+28	+149	+1.59	+22
Act. BW	Act. WW	205 Wt	NR	365 Wt	YR	Adj. Scrotal
84	660	644	97	1343	104	40.35

**Calving Ease** ★★ **Dam Production** 4 WR 100 3 YR 104

• This bull profiles very well and stands on solid feet.  
 • Top 3% CEM, 10% MW, 15% WW, YW, YH, SC, 20% SW, CW



**138 A A R AGENDA N249**

**Bull** Reg: 21385467 Calved: 02/17/25 Tattoo: N249

WOODHILL BLUEPRINT#  
**WOODHILL AGENDA G151-J043**  
 WOODHILL EVERGREEN Z12-G151

A A R JUNEAU 6310  
**A A R BLACKBIRD 9358**  
 A A R BLACKBIRD 4148

CONNEALY CONFIDENCE PLUS#  
 WOODHILL EVERGREEN Z291-B233  
 TEHAMA TAHOE B767#  
 WOODHILL EVERGREEN X185- Z12#

SITZ JUNEAU 12363  
 A A R JET PRINCESS 0016  
 A A R TEN FOLD 1539  
 A A R BLACKBIRD 9175

CED	BW	WW	Milk	YW	SC	DOC
+12	+0.0	+69	+31	+104	+87	+15
Act. BW	Act. WW	205 Wt	NR	365 Wt	YR	Adj. Scrotal
81	808	753	110	1278	98	37.28

**Calving Ease** ★★ ★ **Dam Production** 4 WR 97 2 YR 99

• Granddam 9 WR 106



# 139 A A R AGENDA N132

Bull Reg: +21385435 Calved: 02/08/25 Tattoo: N132  
 WOODHILL BLUEPRINT#  
**WOODHILL AGENDA G151-J043**  
 WOODHILL EVERGREEN Z12-G151  
 B C MATRIX 4132#  
**A A R BLACKBIRD 9044**  
 A A R BLACKBIRD 7026

CED	BW	WW	Milk	YW	SC	DOC
+12	+0.6	+70	+26	+114	+1.76	+31
Act. BW	Act. WW	205 Wt	NR	365 Wt	YR	Adj. Scrotal
86	740	697	98	1316	101	39.59

Calving Ease ★★★★★ Dam Production 9 WR 104 8 YR 108  
 • ET calf out of Agenda and Blackbird 9044  
 • Top 1% FL and Doc with top 2% \$M

# 140 A A R HILGER 5551

Bull Reg: 21427673 Calved: 02/09/25 Tattoo: 5551  
 PINE COULEE HANNIBAL H316  
**A A R HILGER 2901**  
 A A R PRIDE 0923  
 TEHAMA TAHOE B767#  
**A A R BLACKCAP 2509**  
 A A R BLACKCAP 0701#

CED	BW	WW	Milk	YW	SC	DOC
+11	-1.0	+75	+34	+133	+1.38	+29
Act. BW	Act. WW	205 Wt	NR	365 Wt	YR	Adj. Scrotal
74	706	678	102	1312	101	38.04

Calving Ease ★★★★★ Dam Production 2 WR 107 2 YR 99  
 • Great looking bull that really numbers up well. He has one of the highest \$C in the sale at +325 and a top 3% \$M. His productive young Tahoe dam has a very good udder.  
 • Pathfinder® Granddam 4 WR 108, 4 YR 110.  
 • Great Granddam 5 WR 103, 3 YR 104.  
 • Top 3% \$M, 10% HP, \$W, Doc, BW, PAP 15% \$C, Milk, CED, 20% SC, 25% Marb, \$G, RADG

# 141 A A R OUTSIDE N502

Bull Reg: +21411980 Calved: 02/13/25 Tattoo: N502  
 KG SOLUTION 0018#  
**HA OUTSIDE 3008**  
 HA EVER LADY 1575#  
 D R SIERRA CUT 7404#  
**A A R ELITE 5067#**  
 K A ELITE 606#

CED	BW	WW	Milk	YW	SC	DOC
+5	+1.5	+72	+29	+130	+0.84	+17
Act. BW	Act. WW	205 Wt	NR	365 Wt	YR	Adj. Scrotal
98	755	na	100	1255	100	37.65

Calving Ease ★★ Dam Production 7 WR 102 7 YR 101  
 • ET calf out of Pathfinder® dam and granddam 11 WR 105

# 142 A A R DUKE 5050

Bull Reg: 21427620 Calved: 02/05/25 Tattoo: 5050  
 MILLARS DUKE 816  
**MILLARS DUKE 129**  
 MILLARS QUEEN LOIS 8266  
 ELLINGSON CONSISTENT 6235  
**A A R JUANADA 8846**  
 A A R JUANADA 0818

CED	BW	WW	Milk	YW	SC	DOC
+13	-1.1	+59	+27	+86	+1.39	+22
Act. BW	Act. WW	205 Wt	NR	365 Wt	YR	Adj. Scrotal
74	714	642	97	1264	98	41.39

Calving Ease ★★★★★ Dam Production 5 WR 103 4 YR 97  
 • A moderate Duke son with calving ease and fertility bred deep.  
 • Granddam posts 8 WR 102 and 8 YR 100.

# 143 A A R RAINDANCE N55

Bull Reg: 21499776 Calved: 02/19/25 Tattoo: N55  
 S A V RAINDANCE 6848#  
**A A R RAINDANCE K120**  
 Q V S GEORGINA 2031  
 A A R KNUDSON 8241  
**A A R JADA L52**  
 A A R JADA 7452#

CED	BW	WW	Milk	YW	SC	DOC
+13	+0.5	+70	+23	+130	+1.13	+15
Act. BW	Act. WW	205 Wt	NR	365 Wt	YR	Adj. Scrotal
73	650	677	99	1375	105	37.87

Calving Ease ★★★★★ Dam Production 1 WR 99 1 YR 105

# 144 A A R BRIDGER 5588

Bull Reg: 21427684 Calved: 02/19/25 Tattoo: 5588  
 SQUARE B ATLANTIS 8060#  
**KOUPALS B&B BRIDGER 2041**  
 B&B BLKBD PROGRESS 3015#  
 A A R FOREMAN 7733  
**A A R BLACKCAP KAY 0710#**  
 A A R BLACKCAP KAY 8742

CED	BW	WW	Milk	YW	SC	DOC
+6	+0.0	+76	+38	+133	+2.17	+24
Act. BW	Act. WW	205 Wt	NR	365 Wt	YR	Adj. Scrotal
83	690	644	97	1279	99	37.87

Calving Ease ★★★★★ Dam Production 4 WR 107 4 YR 105  
 • Pathfinder® Dam  
 • Granddam 1 WR 107, 1 YR 107  
 • Great Granddam 5 WR 102, 4 YR 105  
 • Top 2% SC, 3% Milk, 4% HP, 10% \$W, 15% \$F, Claw, 20% RADG, 25% \$M, CV, BW

# 145 A A R BRIDGER 5135

Bull Reg: 21427646 Calved: 02/23/25 Tattoo: 5135  
 SQUARE B ATLANTIS 8060#  
**KOUPALS B&B BRIDGER 2041**  
 B&B BLKBD PROGRESS 3015#  
 KG JUSTIFIED 3023#  
**A A R BLACKBIRD 2055**  
 A A R BLACKBIRD 4812

CED	BW	WW	Milk	YW	SC	DOC
+16	-3.4	+62	+32	+111	+1.66	+6
Act. BW	Act. WW	205 Wt	NR	365 Wt	YR	Adj. Scrotal
65	675	673	102	1310	102	40.99

Calving Ease ★★★★★ Dam Production 2 WR 102 2 YR 105  
 • This pedigree is loaded up with good females. Dam has a top udder. Granddam 5 WR 105, 4 YR 102. Pathfinder® Great Granddam 8 WR 105, 6 YR 106.  
 • Top 1% BW, 2% CED, \$M, HP, 3% FL, 10% Claw, SC, 15% Milk, \$EN, 25% \$W

# 146 A A R PADRE 5122

Bull Reg: 21427641 Calved: 02/20/25 Tattoo: 5122  
 TEHAMA PATRIARCH F028#  
**TEHAMA PADRE H690**  
 TEHAMA ELITE BLACKBIRD C455  
 MC CUMBER UNMISTAKABLE 524  
**A A R UNMISTAKABLE 8864**  
 A A R BLACKCAP KAY 4814

CED	BW	WW	Milk	YW	SC	DOC
+9	+0.8	+70	+32	+112	+1.02	+12
Act. BW	Act. WW	205 Wt	NR	365 Wt	YR	Adj. Scrotal
86	690	646	98	1324	103	39.87

Calving Ease ★★★★★ Dam Production 6 WR 99 6 YR 98  
 • This stems back to one of our strongest cow families.  
 • Granddam 7 WR 102, 6 YR 101.  
 • Pathfinder® Great Granddam 9 WR 111, 9 YR 105.  
 • Top 3% FL, 4% HS, 10% \$M, 15% Milk, \$W, 20% PAP, \$EN

**A A R PADRE N114**



**Lot 147**

**147 A A R PADRE N114**

**Bull** Reg: 21403918 Calved: 02/06/25 Tattoo: N114  
 TEHAMA PATRIARCH F028# S S NIAGARA Z29#  
**TEHAMA PADRE H690** TEHAMA ELITE BLACKBIRD D826  
 TEHAMA ELITE BLACKBIRD C455 TEHAMA TITLIST A203  
 TEHAMA ELITE BLACKBIRD X310#  
 A A R FRONTMAN 3132# APEX FRONTMAN 081  
**A A R CYNTHIA 8018** A A R BLACKBIRD 9044  
 A A R CYNTHIA 6084 S A V ADAPTOR 2213  
 A A R CYNTHIA 1059

CED	BW	WW	Milk	YW	SC	DOC
+10	-0.2	+70	+34	+120	+33	+19
Act. BW	Act. WW	205 Wt	NR	365 Wt	YR	Adj. Serotal
93	827	750	109	1416	108	39.42

Calving Ease ★★★★★ Dam Production 6 WR 106 5 YR 102

• Standout Padre later in the sale. N114 is loaded with eye appeal and muscle



**148 A A R JUSTIFIED N106**

**Bull** Reg: +21385429 Calved: 02/06/25 Tattoo: N106  
 KG JUSTIFIED 3023# CONNEALY JUDGMENT  
**A A R JUSTIFIED K012** KG MISS MAGIC 1443  
 A A R EILEEN 0249# CIRCLE L LANDMARK  
 A A R EILEEN 5096  
 B C MATRIX 4132# O C C EMBLAZON 854E#  
**A A R BLACKBIRD 9044** CAF PURE PRIDE EXT 99  
 A A R BLACKBIRD 7026 MYTTY IN FOCUS#  
 A A R BLACKBIRD 5006

CED	BW	WW	Milk	YW	SC	DOC
+3	+2.7	+79	+21	+132	+96	+37
Act. BW	Act. WW	205 Wt	NR	365 Wt	YR	Adj. Serotal
64	690	624	100	1243	100	37.42

Calving Ease ★★★★★ Dam Production 9 WR 104 8 YR 108

• Use this K012 to make females. ET calf by Blackbird 9044



**149 A A R TRAPPER 5592**

**Bull** Reg: 21427685 Calved: 02/19/25 Tattoo: 5592  
 PAINTROCK TRAPPER# PAINTROCK MOUNTAIN MAN  
**CIRCLE L TRAPPER J6** EMULOUS OF PAINTROCK 93-9  
 CIRCLE L PRINCENE 438G CIRCLE L GUS#  
 CIRCLE L PRINCENE 693C  
 SIMONSON HIGH FIVE 7053 A A R HIGH FIVE 8563#  
**A A R ANNA LASS 7753#** SIMONSON FOREVER 8051#  
 A A R ANNA LASS 2603 A A R MATRIX 9534  
 A A R ANNA LASS 7589

CED	BW	WW	Milk	YW	SC	DOC
+6	-1.9	+59	+17	+104	+82	+9
Act. BW	Act. WW	205 Wt	NR	365 Wt	YR	Adj. Serotal
84	670	625	94	1321	102	39.84

Calving Ease ★★★★★ Dam Production 7 WR 103 7 YR 98

• Pathfinder® Dam has a very good udder.  
 • Great Granddam 5 WR 101, 5 YR 104  
 • Top 2% Claw, 5% CEM, 10% DMI, PAP, 15% FL,



**150 A A R HILGER N158**

**Bull** Reg: 21385444 Calved: 02/09/25 Tattoo: N158  
 PINE COULEE HANNIBAL H316 COLEMAN BRAVO 6313#  
**A A R HILGER 2901** PINE COULEE EVERELDA W3  
 A A R PRIDE 0923 NIELSEN JUSTIFIED 7512  
 A A R PRIDE 6901#  
 CROUTHAMEL PROTOCOL 3022# CCC MERRITT 030  
**A A R SHOSHONE 9059** CCC LADY RAIN 932#  
 A A R SHOSHONE 1050 S A V FINAL ANSWER 0035#  
 A A R SHOSHONE 4004

CED	BW	WW	Milk	YW	SC	DOC
-2	+4.4	+84	+20	+143	+2.10	+39
Act. BW	Act. WW	205 Wt	NR	365 Wt	YR	Adj. Serotal
100	809	740	108	1369	105	42.02

Calving Ease ★ Dam Production 5 WR 101 3 YR 100

• Granddam 6 WR 102 and Great granddam 7 WR 109



**151 A A R PADRE 5065**

**Bull** Reg: +21427624 Calved: 02/09/25 Tattoo: 5065  
 TEHAMA PATRIARCH F028# S S NIAGARA Z29#  
**TEHAMA PADRE H690** TEHAMA ELITE BLACKBIRD D826  
 TEHAMA ELITE BLACKBIRD C455 TEHAMA TITLIST A203  
 TEHAMA ELITE BLACKBIRD X310#  
 RA SPECTRE X1 R A SPECTRE 4F  
**A A R BLACKBIRD 2620** RA ERICA LASS V80  
 A A R BLACKBIRD 0551 H A R B WINDY 702 JH#  
 A A R BLACKBIRD 2469#

CED	BW	WW	Milk	YW	SC	DOC
+4	+2.3	+57	+22	+90	+53	+11
Act. BW	Act. WW	205 Wt	NR	365 Wt	YR	Adj. Serotal
87	725	660	94	1318	96	35.52

Calving Ease ★ Dam Production 9 WR 104 8 YR 105

• Here is an ET son out of our top donor, A A R Blackbird 2620. She was a very productive "Spectre" daughter who was maternal fronted, good footed with really nice feet. He is a full sibling to Lots 12, 25, 26 and 53.

• Top 1% Teat, 4% Udder, 15% \$M, FL, \$EN, 20% Claw, 25% HP



**152 A A R AGENDA N363**

**Bull** Reg: 21385486 Calved: 03/05/25 Tattoo: N363  
 WOODHILL BLUEPRINT# CONNEALY CONFIDENCE PLUS#  
**WOODHILL AGENDA G151-J043** WOODHILL EVERGREEN Z291-B233  
 WOODHILL EVERGREEN Z12-G151 TEHAMA TAHOE B767#  
 WOODHILL EVERGREEN X185- Z12#  
 HA PRIME CUT 6207 HA PRIME CUT 4493#  
**A A R SHOSHONE 8160#** HA LASS 3312#  
 A A R SHOSHONE 5243 GDAR WINDY 352  
 A A R SHOSHONE 2081

CED	BW	WW	Milk	YW	SC	DOC
+9	+1.5	+72	+26	+124	+23	+29
Act. BW	Act. WW	205 Wt	NR	365 Wt	YR	Adj. Serotal
87	704	689	101	1364	104	34.29

Calving Ease ★★★★★ Dam Production 6 WR 100 5 YR 103

• Pathfinder® dam



**153 A A R AGENDA 5926**

**Bull** Reg: 21427713 Calved: 02/09/25 Tattoo: 5926  
 WOODHILL BLUEPRINT# CONNEALY CONFIDENCE PLUS#  
**WOODHILL AGENDA G151-J043** WOODHILL EVERGREEN Z291-B233  
 WOODHILL EVERGREEN Z12-G151 TEHAMA TAHOE B767#  
 WOODHILL EVERGREEN X185- Z12#  
 WOODHILL COMPLETE A130-C2 EF COMPLEMENT 8088#  
**A A R ANKONIAN 2916** WOODHILL EVERGREEN U181-A130#  
 A A R ANKONIAN 9903 GDAR LOAD UP 7104#  
 A A R ANKONIAN 2521

CED	BW	WW	Milk	YW	SC	DOC
+13	-1.1	+80	+28	+124	+85	+18
Act. BW	Act. WW	205 Wt	NR	365 Wt	YR	Adj. Serotal
82	770	736	111	1296	100	38.04

Calving Ease ★★★★★ Dam Production 2 WR 115 2 YR 109

• Good footed, long made Agenda son.  
 • Great Granddam 10 BR 98, 10 WR 101  
 • Top 4% HP, 10% \$M, \$W, CED, BW, FL, 20% WW, 25% CEM



# 154 A A R HILGER N200

Bull Reg: 21385456 Calved: 02/12/25 Tattoo: N200  
 PINE COULEE HANNIBAL H316  
**A A R HILGER 2901**  
 A A R PRIDE 0923  
 A A R BREAKTHROUGH 6045  
**A A R BREAKTHROUGH 8152**  
 A A R CLOVA PRIDE 1070

CED	BW	WW	Milk	YW	SC	DOC
+7	+1.6	+68	+29	+117	+89	+27
Act. BW	Act. WW	205 Wt	NR	365 Wt	YR	Adj. Serotal
96	783	721	105	1300	99	40.62

Calving Ease ★ Dam Production 6 WR 103 3 YR 103  
 Granddam is still in production at 15 years of age and production record of 13 WR 102

# 155 A A R LOAD UP 5147

Bull Reg: 21427651 Calved: 02/27/25 Tattoo: 5147  
 GDAR LOAD UP 7104#  
**A A R LOAD UP 3579**  
 A A R PRIDE 6901#  
 TEHAMA TAHOE B767#  
**A A R BLACKCAP KAY 3043**  
 A A R BLACKCAP KAY 1084

CED	BW	WW	Milk	YW	SC	DOC
+8	+2.0	+81	+25	+133	+2.40	+25
Act. BW	Act. WW	205 Wt	NR	365 Wt	YR	Adj. Serotal
81	758	791	119	1364	105	43.12

Calving Ease ★★★ Dam Production 1 WR 119 1 YR 105  
 This bull possesses an astounding +118 \$M. His offspring should thrive at the maternal traits. He also has a top set of feet.  
 Pathfinder® Great Granddam 9 WR 106, 8 YR 104.  
 Top 1% \$M, SC, 2% FL, 10% HP, 15% \$W, Angle, Claw, 20% WW,

# 156 TA AXELL 507

Bull Reg: 21230625 Calved: 02/16/25 Tattoo: 507  
 WOODHILL AGENDA G151-J043  
**A A R AXELL**  
 A A R ELITE 9366#  
 LD CAPITALIST 316#  
**T E F JET PRINCESS 947**  
 T E F ET PRINCESS103

CED	BW	WW	Milk	YW	SC	DOC
+6	+1.5	+80	+38	+132	+7.8	+33
Act. BW	Act. WW	205 Wt	NR	365 Wt	YR	Adj. Serotal
78	710	657	95	1268	99	35.74

Calving Ease ★★★ Dam Production 5 WR 100 4 YR 100  
 Out of a beautiful "316" cow-deep ribbed, thick and pretty  
 Top 1% \$M, FL, 2% Doc, 3% \$W, 10% HP

# 157 A A R STUNNER 5646

Bull Reg: 21427697 Calved: 03/07/25 Tattoo: 5646  
 MUSGRAVE 316 STUNNER#  
**A A R STUNNER 0549**  
 A A R JEANNE 1561  
 A A R CREED 5802#  
**A A R FERNS PRIDE 9782**  
 A A R FERNS PRIDE 6745

CED	BW	WW	Milk	YW	SC	DOC
+5	+0.3	+67	+22	+115	+1.29	+24
Act. BW	Act. WW	205 Wt	NR	365 Wt	YR	Adj. Serotal
89	694	679	103	1287	100	36.85

Calving Ease ★★★ Dam Production 5 WR 98 4 YR 97  
 Very high Functional Longevity(+1.19) on this long made Stunner son. Expect his daughters to do the right things to last in your herd for a long time.

# 158 A A R HILGER N239

Bull Reg: 21385465 Calved: 02/16/25 Tattoo: N239  
 PINE COULEE HANNIBAL H316  
**A A R HILGER 2901**  
 A A R PRIDE 0923  
 A A R KNUDSON 8241  
**A A R PATTIE KELTON 3005**  
 A A R PATTIE KELTON 9229

CED	BW	WW	Milk	YW	SC	DOC
+8	+0.6	+73	+19	+126	+1.35	+28
Act. BW	Act. WW	205 Wt	NR	365 Wt	YR	Adj. Serotal
84	700	666	97	1322	101	38.93

Calving Ease ★★★ Dam Production 3 WR 97 2 YR 98

# 159 A A R DUKE 5179

Bull Reg: 21427658 Calved: 03/21/25 Tattoo: 5179  
 MILLARS DUKE 816  
**MILLARS DUKE 129**  
 MILLARS QUEEN LOIS 8266  
 MC CUMBER UNMISTAKABLE 524  
**A A R BROOK QUEEN 8608#**  
 A A R BROOK QUEEN 2593

CED	BW	WW	Milk	YW	SC	DOC
-2	+2.6	+69	+37	+98	+1.09	+12
Act. BW	Act. WW	205 Wt	NR	365 Wt	YR	Adj. Serotal
82	715	734	111	1286	100	39.3

Calving Ease ★ Dam Production 6 WR 105 4 YR 101  
 This bull ranks in the top 4% of the breed for \$M. Expect his daughters to become great females.  
 Pathfinder® Dam  
 Pathfinder® Great Granddam 3 WR 103, 3 YR 102.

# 160 A A R JUSTIFIED N364

Bull Reg: 21385487 Calved: 03/05/25 Tattoo: N364  
 KG JUSTIFIED 3023#  
**A A R JUSTIFIED K500**  
 A A R BLACKBIRD 9044  
 A A R FRONTMAN 3132#  
**A A R ELITE 9327**  
 A A R ELITE 5052#

CED	BW	WW	Milk	YW	SC	DOC
+9	+2.0	+75	+42	+131	+9.8	+30
Act. BW	Act. WW	205 Wt	NR	365 Wt	YR	Adj. Serotal
90	761	744	109	1414	108	38.79

Calving Ease ★★ Dam Production 5 WR 103 5 YR 99

# 161 A A R AXELL 5018

Bull Reg: 21442685 Calved: 02/02/25 Tattoo: 5018  
 WOODHILL AGENDA G151-J043  
**A A R AXELL**  
 A A R ELITE 9366#  
 A A R STUNNER 0549  
**A A R FERNS PRIDE 3071**  
 A A R FERNS PRIDE 0823

CED	BW	WW	Milk	YW	SC	DOC
-4	+2.7	+74	+33	+121	+1.33	+31
Act. BW	Act. WW	205 Wt	NR	365 Wt	YR	Adj. Serotal
75	675	672	100	1270	100	37.82

Calving Ease ★ Dam Production 1 WR 100 1 YR 100  
 Lots of maternal potential in this good Axell son who ranks in the top 3% of the breed for \$M.  
 Top 4% Docility, 5% Claw, 10% HP, 15% Milk, Functional Longevity, 20% \$W, Angle, 25% SC

**162** **A A R AXELL N295**  
 Bull Reg: 21407765 Calved: 02/21/25 Tattoo: N295  
 WOODHILL AGENDA G151-J043  
 A A R AXELL  
 A A R ELITE 9366#  
 A A R KENDALL 7015  
 A A R COMANCHES LASS 9082#  
 A A R COMANCHES LASS 0184#

CED	BW	WW	Milk	YW	SC	DOC
0	+2.6	+82	+37	+142	+1.99	+30
Act. BW	Act. WW	205 Wt	NR	365 Wt	YR	Adj. Scrotal
103	818	772	113	1382	106	41.4

Calving Ease ★ Dam Production 5 WR 110 4 YR 106

• Pathfinder® dam and granddam. Granddam 9 WR 104, Great granddam 6 WR 104

**166** **A A R COMPLETE N260**  
 Bull Reg: 21385468 Calved: 02/19/25 Tattoo: N260  
 WOODHILL COMPLETE A130-C2  
 A A R COMPLETE 2523  
 A A R PRINCESS PRIDE 1538  
 BALDRIDGE BREAKTHROUGH A091#  
 A A R LADY GRACE 6127#  
 A A R LADY GRACE 8026

CED	BW	WW	Milk	YW	SC	DOC
+11	-0.5	+64	+30	+101	+2.17	+13
Act. BW	Act. WW	205 Wt	NR	365 Wt	YR	Adj. Scrotal
78	738	692	101	1303	100	39.86

Calving Ease ★★★★★ Dam Production 8 WR 104 8 YR 102

• Excellent uddered and productive cows backing this bull  
 • Granddam 10 WR 103, Great granddam 4 WR 111

**163** **A A R JUSTIFIED 5598**  
 Bull Reg: 21443017 Calved: 02/20/25 Tattoo: 5598  
 A A R JUSTIFIED 8293  
 A A R JUSTIFIED 2616  
 A A R ELITE 9747  
 S A V RESOURCE 1441#  
 A A R BLACKBIRD 7564  
 A A R BLACKBIRD 1584

CED	BW	WW	Milk	YW	SC	DOC
+15	-1.2	+58	+27	+99	+1.00	+24
Act. BW	Act. WW	205 Wt	NR	365 Wt	YR	Adj. Scrotal
84	724	677	102	1301	101	38.87

Calving Ease ★★★★★ Dam Production 7 WR 102 3 YR 101

• Loads of longevity in the pedigree of this good footed Justified son. His EPD's agree as he ranks in the top 1% for Functional Longevity. He also possesses an impressive +100 \$M.  
 • Top 1% FL 3% CED, \$M, 4% Udder, 10% BW, 15% \$EN, 20% DMI

**167** **A A R STRYKER 5030**  
 Bull Reg: 21427612 Calved: 02/04/25 Tattoo: 5030  
 U-2 COALITION 206C#  
 SIMONSON STRYKER 942  
 TMSAR QUEEN EVA 013#  
 A A R HELLFERSTOUT 1623  
 A A R BLACKCAP KAY 3828  
 A A R BLACKCAP KAY 3501

CED	BW	WW	Milk	YW	SC	DOC
+7	+1.8	+54	+26	+89	+1.40	+27
Act. BW	Act. WW	205 Wt	NR	365 Wt	YR	Adj. Scrotal
75	686	684	100	1332	100	39.28

Calving Ease ★★ Dam Production 7 WR 104 6 YR 103

• This moderate made Stryker son caught my eye several times during evaluations. He has a really nice set of feet and comes from a productive cow line. Granddam posts 9 WR 102.  
 • Top 10% Claw, 15% Doc, \$M, 20% SC, Udder

**164** **A A R AGENDA N403**  
 Bull Reg: 21385495 Calved: 03/11/25 Tattoo: N403  
 WOODHILL BLUEPRINT#  
 WOODHILL AGENDA G151-J043  
 WOODHILL EVERGREEN Z12-G151  
 GDAR LOAD UP 7104#  
 A A R BLACKBIRD 9193  
 A A R BLACKBIRD 5005

CED	BW	WW	Milk	YW	SC	DOC
+1	+3.1	+81	+23	+136	+1.00	+29
Act. BW	Act. WW	205 Wt	NR	365 Wt	YR	Adj. Scrotal
95	760	758	111	1393	107	38.48

Calving Ease ★ Dam Production 5 WR 102 4 YR 102

• Productive cows behind this Agenda. Granddam 3 WR 104, Great granddam 11 WR 104



**165** **A A R TAHOE 5166**  
 Bull Reg: 21427657 Calved: 03/12/25 Tattoo: 5166  
 TEHAMA TAHOE B767#  
 A A R TAHOE 3006  
 A A R BLACKCAP KAY 1069  
 KG JUSTIFIED 3023#  
 A A R BLACKBIRD 6826  
 A A R BLACKBIRD 0828

CED	BW	WW	Milk	YW	SC	DOC
+17	-2.7	+58	+26	+106	+1.87	+17
Act. BW	Act. WW	205 Wt	NR	365 Wt	YR	Adj. Scrotal
79	670	666	101	1330	103	39.03

Calving Ease ★★★★★ Dam Production 7 WR 99 6 YR 99

• Big \$M on this gentle, calving ease Tahoe son.  
 • Top 1% \$M, FL, CED, 2% BW, 3% HP, 5% SC, Teat, CEM, 15% DMI, 25% Claw

**168** **TA AGENDA 505**  
 Bull Reg: 21231678 Calved: 02/16/25 Tattoo: 505  
 WOODHILL BLUEPRINT#  
 WOODHILL AGENDA G151-J043  
 WOODHILL EVERGREEN Z12-G151  
 MUSGRAVE 1676 STUNNER 809  
 TA ELITE 205  
 A A R ELITE 9225

CED	BW	WW	Milk	YW	SC	DOC
+8	+0.4	+71	+26	+121	+1.54	+31
Act. BW	Act. WW	205 Wt	NR	365 Wt	YR	Adj. Scrotal
83	720	703	102	1309	102	39.27

Calving Ease ★★★★★ Dam Production 2 WR 103 2 YR 100

• Stout bull with great figures for raising functional cattle  
 • Top 3% \$M, 4% Doc, 10% FL, 15% DMI, SC, HP, Claw, Angle, and PAP

# 169 A A R BRIDGER 5141

Bull Reg: 21427649 Calved: 02/26/25 Tattoo: 5141

SQUARE B ATLANTIS 8060#  
**KOUPALS B&B BRIDGER 2041**  
 B&B BLKBD PROGRESS 3015#

TEHAMA TAHOE B767#  
**A A R BLACKBIRD 2102**  
 A A R BLACKBIRD 7571

S A V RAINFALL 6846#  
 ELBANNA OF CONANGA 1209  
 KOUPALS B&B IDENTITY#  
 B&B BLKBD PROGRESS 0049#

TEHAMA UPWARD Y238  
 TEHAMA MARY BLACKBIRD Y684

S A V RESOURCE 1441#  
 A A R BLACKBIRD 6593

CED	BW	WW	Milk	YW	SC	DOC
+4	+1.6	+71	+30	+125	+5.9	+12
Act. BW	Act. WW	205 Wt	NR	365 Wt	YR	Adj. Serotal
87	656	662	100	1312	102	38.59
Calving Ease ★★ Dam Production 2 WR 97 2 YR 99						

• Nice, deep made Bridger son out of one of our favorite Tahoe daughters. Longevity is bred deep. Granddam 5 WR 101, 3 YR 101, Great Granddam 9 WR 100.  
 • Top 5% RE, 10% FL, Claw, 25% Milk.

# 170 A A R BRIDGER N156

Bull Reg: 21385443 Calved: 02/09/25 Tattoo: N156

SQUARE B ATLANTIS 8060#  
**KOUPALS B&B BRIDGER 2041**  
 B&B BLKBD PROGRESS 3015#

S FOUNDATION 514#  
**A A R ELITE LADY 8125#**  
 A A R ELITE LADY 3091

S A V RAINFALL 6846#  
 ELBANNA OF CONANGA 1209  
 KOUPALS B&B IDENTITY#  
 B&B BLKBD PROGRESS 0049#

VISION UNANIMOUS 1418#  
 S LADY ANN 8384#  
 A A R HIGH FIVE 8563#  
 A A R ELITE LADY 6117

CED	BW	WW	Milk	YW	SC	DOC
+2	+1.7	+56	+22	+96	+1.80	+17
Act. BW	Act. WW	205 Wt	NR	365 Wt	YR	Adj. Serotal
88	727	665	97	1289	98	40.02
Calving Ease ★★ Dam Production 6 WR 107 6 YR 105						

• Pathfinder® dam is very productive and displays great udder structure and teat size

# 171 A A R COALITION 5599

Bull Reg: 21427687 Calved: 02/20/25 Tattoo: 5599

U-2 COALITION 206C#  
**A A R COALITION 2090**  
 A A R BLACKCAP KAY 7857

ELLINGSON ROUGHRIDER 7256  
**A A R FERNS PRIDE 3642**  
 A A R FERNS PRIDE 9719

HF SYNDICATE 213Z  
 U2 ERELITE 109Z  
 A A R CREED 5802#  
 A A R BLACKCAP KAY 4855#

ELLINGSON ROUGHRIDER 4202#  
 EA MADAME PRIDE 4106#  
 LD CAPITALIST 316#  
 A A R FERNS PRIDE 2710#

CED	BW	WW	Milk	YW	SC	DOC
+8	+1.6	+67	+26	+127	+4.7	+26
Act. BW	Act. WW	205 Wt	NR	365 Wt	YR	Adj. Serotal
84	690	714	108	1332	103	36.9
Calving Ease ★★★ Dam Production 1 WR 108 1 YR 103						

• His dam is a good Footed Roughrider daughter.  
 • Granddam 5 BR 93, 5 WR 104, 4 YR 105  
 • Pathfinder® Great Granddam 11 WR 103, 10 YR 104  
 • Top 3% FL, 10% CEM, 15% \$M, 20% Doc, Angle, HP, 25% RADG

# 172 A A R JUSTIFIED N073

Bull Reg: 21385421 Calved: 02/03/25 Tattoo: N073

KG JUSTIFIED 3023#  
**A A R JUSTIFIED K012**  
 A A R EILEEN 0249#

TEHAMA TAHOE B767#  
**A A R ELITE L244**  
 A A R ELITE 4029#

CONNELLY JUDGMENT  
 KG MISS MAGIC 1443  
 CIRCLE L LANDMARK  
 A A R EILEEN 5096

TEHAMA UPWARD Y238  
 TEHAMA MARY BLACKBIRD Y684

APEX FRONTMAN 081  
 A A R ELITE 1314

CED	BW	WW	Milk	YW	SC	DOC
+1	+3.0	+98	+32	+168	+9.7	+31
Act. BW	Act. WW	205 Wt	NR	365 Wt	YR	Adj. Serotal
87	710	708	103	1423	109	37.85
Calving Ease ★ Dam Production 1 WR 103 1 YR 109						

• Pathfinder® Granddam 9 WR 107

# 173 A A R COMPLETE 5928

Bull Reg: 21480387 Calved: 02/10/25 Tattoo: 5928

WOODHILL COMPLETE A130-C2  
**A A R COMPLETE 2921**  
 A A R MS ELENE 8900

A A R LOAD UP 0501  
**A A R PRIDE 3924**  
 A A R PRIDE 1934

EF COMPLEMENT 8088#  
 WOODHILL EVERGREEN U181-A130#  
 A A R CREED 5802#  
 A A R MS ELENE 6903

GDAR LOAD UP 7104#  
 A A R BLACKCAP KAY 8574

A A R FOREMAN 9701  
 A A R PRIDE 9931

CED	BW	WW	Milk	YW	SC	DOC
+13	-2.5	+73	+22	+118	+4.3	+22
Act. BW	Act. WW	205 Wt	NR	365 Wt	YR	Adj. Serotal
76	724	727	110	1321	102	35.58
Calving Ease ★★★ Dam Production 1 WR 110 1 YR 102						

• Smooth made 4 star Complete son.  
 • Top 2% BW, 3% FL, 10% \$M, 15% CEM, 20% \$W, 25% HP, \$EN

# 174 A A R COMPLETE N307

Bull Reg: 21385479 Calved: 02/23/25 Tattoo: N307

WOODHILL COMPLETE A130-C2  
**A A R COMPLETE 2523**  
 A A R PRINCESS PRIDE 1538

LD CAPITALIST 316#  
**A A R BLACKBIRD 9036**  
 A A R BLACKBIRD 7061

EF COMPLEMENT 8088#  
 WOODHILL EVERGREEN U181-A130#  
 SITZ DASH 10277#  
 HOLMAN PRINCESS PRIDE 956

CONNELLY CAPITALIST 028#  
 LD DIXIE ERICA 2053  
 A A R FRONTMAN 3132#  
 A A R BLACKBIRD 5237

CED	BW	WW	Milk	YW	SC	DOC
+3	+0.8	+72	+30	+120	-0.14	+20
Act. BW	Act. WW	205 Wt	NR	365 Wt	YR	Adj. Serotal
91	705	669	98	1317	101	35.97
Calving Ease ★★ Dam Production 5 WR 103 3 YR 107						

• Dam is a very beautiful Capitalist 316 daughter with exceptional udder quality

# 175 A A R AXELL 5647

Bull Reg: 21443038 Calved: 03/06/25 Tattoo: 5647

WOODHILL AGENDA G151-J043  
**A A R AXELL**  
 A A R ELITE 9366#

CONNELLY CONSENSUS 9705  
**A A R BLACKBIRD 5737**  
 A A R BLACKBIRD 1917

WOODHILL BLUEPRINT#  
 WOODHILL EVERGREEN Z12-G151  
 GDAR LOAD UP 7104#  
 A A R ELITE 6119

CONNELLY CONSENSUS#  
 ENTEGRA LINA OF CONANGA 9705  
 HARB HELLFERSTOUT 726 J H  
 A A R BLACKBIRD 7550

CED	BW	WW	Milk	YW	SC	DOC
+3	+3.6	+79	+30	+128	+1.27	+30
Act. BW	Act. WW	205 Wt	NR	365 Wt	YR	Adj. Serotal
89	685	690	104	1306	101	36.92
Calving Ease ★ Dam Production 9 WR 100 6 YR 102						

• Longevity is bred deep in the pedigree of this good footed Axell son.  
 • Top 5% \$M, 10% Doc, 15% HP, FL, Claw, 20% \$W, 25% WW, Milk

# 176 A A R AGENDA N004

Bull Reg: 21385403 Calved: 01/25/25 Tattoo: N004

WOODHILL BLUEPRINT#  
**WOODHILL AGENDA G151-J043**  
 WOODHILL EVERGREEN Z12-G151

SITZ STELLAR 726#  
**A A R AIRY ROSE L054**  
 A A R AIRY ROSE 4034

CONNELLY CONFIDENCE PLUS#  
 WOODHILL EVERGREEN Z291-B233  
 TEHAMA TAHOE B767#  
 WOODHILL EVERGREEN X185- Z12#

MOHNEY SUBSTANTIAL 272#  
 SITZ PRIDE 200B  
 A A R TEN FOLD 1539  
 A A R AIRY ROSE 2090

CED	BW	WW	Milk	YW	SC	DOC
+10	-1.0	+75	+27	+118	+5.55	+27
Act. BW	Act. WW	205 Wt	NR	365 Wt	YR	Adj. Serotal
65	725	706	103	1304	100	36.07
Calving Ease ★★★ Dam Production 1 WR 103 1 YR 100						

• Top 4% \$M

### 177 A A R AXELL 5509

Bull Reg: 21480386 Calved: 01/30/25 Tattoo: 5509

WOODHILL AGENDA G151-J043	WOODHILL BLUEPRINT#	Claw	+4.1
A A R AXELL	WOODHILL EVERGREEN Z12-G151	Angle	+5.1
A A R ELITE 9366#	GDAR LOAD UP 7104#	FL	+1.23
	A A R ELITE 6119	SM	+85
KG JUSTIFIED 3023#	CONNEALY JUDGMENT	SC	+298
A A R MISS WIX 3508	KG MISS MAGIC 1443		
A A R MISS WIX 1572	WOODHILL COMPLETE A130-C2		
	A A R MISS WIX 5520		

CED	BW	WW	Milk	YW	SC	DOC
+4	+0.4	+70	+31	+119	+1.82	+33
Act. BW	Act. WW	205 Wt	NR	365 Wt	YR	Adj. Serotal
85	715	704	106	1293	100	37.73

Calving Ease ★★ ★ Dam Production 1 WR 106 1 YR 100

- This clean made Axell son stands on good feet.
- Dam has a good udder.
- Great Granddam 9 WR 102
- Top 1% FL, 2% Doc, 10% SC, HP, 15% \$M, 20% Milk,



### 178 A A R ESSENTIAL 5543

Bull Reg: 21427670 Calved: 02/08/25 Tattoo: 5543

KG JUSTIFIED 3023#	CONNEALY JUDGMENT	Claw	+4.7
A A R ESSENTIAL	KG MISS MAGIC 1443	Angle	+4.7
A A R ANKONIAN 7760	WW DASH 10277 4097	FL	+1.11
	A A R ANKONIAN 5653	SM	+82
A A R OUTSIDE 0562	TEF OUTSIDE 514	SC	+253
A A R BLACKBIRD 3660	A A R ANKONIAN 2524		
A A R BLACKBIRD 8527	MC CUMBER UNMISTAKABLE 524		
	A A R BLACKBIRD 6559		

CED	BW	WW	Milk	YW	SC	DOC
+12	+0.4	+67	+27	+113	+6.9	+17
Act. BW	Act. WW	205 Wt	NR	365 Wt	YR	Adj. Serotal
74	695	698	105	1300	100	38.01

Calving Ease ★★ ★★ Dam Production 1 WR 105 1 YR 100

- We can't get enough of these Essential cattle. They really have shape, muscle and a nice clean front end. This bull stands on a nice big square set of feet.
- Top 10% PAP, CEM, CED, 20% \$M, 25% FL, Teat



### 179 A A R COMPLETE N64

Bull Reg: 21385503 Calved: 03/14/25 Tattoo: N64

WOODHILL COMPLETE A130-C2	EF COMPLEMENT 8088#	Claw	+4.0
A A R COMPLETE 2523	WOODHILL EVERGREEN U181-A130#	Angle	+4.6
A A R PRINCESS PRIDE 1538	SITZ DASH 10277#	FL	+1.19
	HOLMAN PRINCESS PRIDE 956	SM	+107
A A R OUTSIDE 5309	HA OUTSIDE 3008	SC	+273
A A R EVERGREEN 9455	A A R CLOVA 0307		
A A R EVERGREEN 7459	A A R FRONTMAN 3132#		
	OCC EVERGREEN 242		

CED	BW	WW	Milk	YW	SC	DOC
+10	+0.0	+69	+34	+114	+1.87	+19
Act. BW	Act. WW	205 Wt	NR	365 Wt	YR	Adj. Serotal
88	715	721	105	1275	97	42.08

Calving Ease ★★ ★★ Dam Production 5 WR 105 3 YR 106



### 180 A A R TRAPPER 5152

Bull Reg: 21427653 Calved: 03/02/25 Tattoo: 5152

PAINTROCK TRAPPER#	PAINTROCK MOUNTAIN MAN	Claw	+4.5
CIRCLE L TRAPPER J6	EMULOUS OF PAINTROCK 93-9	Angle	+4.1
CIRCLE L PRINCENE 438G	CIRCLE L GUS#	FL	+1.06
	CIRCLE L PRINCENE 693C	SM	+66
A A R MATRIX 9534	B C MATRIX 4132#	SC	+213
A A R AIRY ROSE 4851	WARDS VELDA 252#		
A A R AIRY ROSE 5531#	ER JUSTICE N013#		
	A A R AIRY ROSE 1157#		

CED	BW	WW	Milk	YW	SC	DOC
-2	+2.0	+73	+18	+120	+9.2	+27
Act. BW	Act. WW	205 Wt	NR	365 Wt	YR	Adj. Serotal
83	648	646	98	1315	102	35.91

Calving Ease ★ Dam Production 10 WR 101 10 YR 101

- Here is a younger bull that grew well at the feedlot posting a 106 gain ratio.
- Pathfinder® Granddam 11 WR 101, 9 YR 104
- Pathfinder® Great Granddam 13 WR 103, 13 YR 102.
- Top 15% HP, MH, Doc, 20% Angle,



### 181 A A R AXELL N423

Bull Reg: 21385498 Calved: 03/16/25 Tattoo: N423

WOODHILL AGENDA G151-J043	WOODHILL BLUEPRINT#	Claw	+3.7
A A R AXELL	WOODHILL EVERGREEN Z12-G151	Angle	+5.2
A A R ELITE 9366#	GDAR LOAD UP 7104#	FL	+1.13
	A A R ELITE 6119	SM	+74
PINE COULEE HANNIBAL H316	COLEMAN BRAVO 6313#	SC	+249
A A R BLACKBIRD K268	PINE COULEE EVERELDA W3		
A A R BLACKBIRD 5025	HA OUTSIDE 3008		
	A A R BLACKBIRD 3009#		

CED	BW	WW	Milk	YW	SC	DOC
+3	+3.8	+89	+31	+155	+2.34	+34
Act. BW	Act. WW	205 Wt	NR	365 Wt	YR	Adj. Serotal
90	690	738	108	1412	108	41.66

Calving Ease ★ Dam Production 2 WR 109 2 YR 107



### 182 A A R AXELL N240

Bull Reg: 21385466 Calved: 02/16/25 Tattoo: N240

WOODHILL AGENDA G151-J043	WOODHILL BLUEPRINT#	Claw	+3.3
A A R AXELL	WOODHILL EVERGREEN Z12-G151	Angle	+4.9
A A R ELITE 9366#	GDAR LOAD UP 7104#	FL	+1.20
	A A R ELITE 6119	SM	+96
A A R JUSTIFIED 8244	KG JUSTIFIED 3023#	SC	+305
A A R LADY KELTON K192	A A R BLACKBIRD 9044		
A A R LADY KELTON 9258	MUSGRAVE 316 STUNNER#		
	A A R LADY KELTON 1065#		

CED	BW	WW	Milk	YW	SC	DOC
+2	+4.0	+80	+35	+144	+1.74	+33
Act. BW	Act. WW	205 Wt	NR	365 Wt	YR	Adj. Serotal
97	742	728	106	1373	105	39.27

Calving Ease ★ Dam Production 2 WR 109 2 YR 113



### 183 A A R AGENDA 5534

Bull Reg: 21427666 Calved: 02/05/25 Tattoo: 5534

WOODHILL BLUEPRINT#	CONNEALY CONFIDENCE PLUS#	Claw	+4.3
WOODHILL AGENDA G151-J043	WOODHILL EVERGREEN Z291-B233	Angle	+4.4
WOODHILL EVERGREEN Z12-G151	TEHAMA TAHOE B767#	FL	+1.07
	WOODHILL EVERGREEN X185- Z12#	SM	+66
A A R CREED 5802#	CONNEALY THUNDER#	SC	+187
A A R ANKONIAN 8700	A A R LADY GRACE 3844		
A A R ANKONIAN 6710	A A R WIND OVER 3822		
	A A R ANKONIAN 3704		

CED	BW	WW	Milk	YW	SC	DOC
+4	+2.2	+76	+24	+120	+9.8	+23
Act. BW	Act. WW	205 Wt	NR	365 Wt	YR	Adj. Serotal
89	704	635	96	1224	95	35.39

Calving Ease ★ Dam Production 6 WR 94 5 YR 94

- Nice feet on this easy going Agenda son.



# 184 A A R STRYKER 5556

Bull Reg: 21427675 Calved: 02/10/25 Tattoo: 5556  
 U-2 COALITION 206C# HF SYNDICATE 213Z  
**SIMONSON STRYKER 942** U2 ERELITE 109Z  
 TMSAR QUEEN EVA 013# T K STEAMBOAT D307  
 TM MSAR QUEEN EVA 713#  
 ELLINGSON CONSISTENT 6235  
**A A R LADY GRACE 9638#** ELLINGSON CHAPS 4095#  
 A A R LADY GRACE 6526# EA PRIMROSE 3102#  
 SIMONSON HIGH FIVE 7053  
 A A R LADY GRACE 1525

CED	BW	WW	Milk	YW	SC	DOC
+2	+2.1	+77	+21	+126	+1.25	+17
Act. BW	Act. WW	205 Wt	NR	365 Wt	YR	Adj. Scrotal
89	720	657	99	1236	95	37.55
Calving Ease ★			Dam Production 5 WR 103 5 YR 99			

- Nice udder and feet on his Consistent Dam. He also has a really nice set of feet.
- Pathfinder® Granddam 8 WR 105, 5 YR 104.
- Great Granddam 12 WR 105, 12 YR 101.
- Top 3% Claw, 15% Angle, HP

# 188 A A R STRYKER 5022

Bull Reg: 21480379 Calved: 02/03/25 Tattoo: 5022  
 U-2 COALITION 206C# HF SYNDICATE 213Z  
**SIMONSON STRYKER 942** U2 ERELITE 109Z  
 TMSAR QUEEN EVA 013# T K STEAMBOAT D307  
 TM MSAR QUEEN EVA 713#  
 OFF EXCLUSIVE H113 MUSGRAVE 316 EXCLUSIVE#  
**A A R BLACKCAP KAY 3150** OAK FRONT ZARA 113#  
 A A R BLACKCAP KAY 8876 A A R WIND OVER 3822  
 A A R BLACKCAP KAY 5853

CED	BW	WW	Milk	YW	SC	DOC
+3	+1.9	+77	+18	+137	+56	+24
Act. BW	Act. WW	205 Wt	NR	365 Wt	YR	Adj. Scrotal
89	710	706	107	1226	95	38.85
Calving Ease ★			Dam Production 1 WR 107 1 YR 95			

- Top 20% PAP, MW, 25% Claw, YW

# 185 A A R AGENDA N392

Bull Reg: 21385493 Calved: 03/10/25 Tattoo: N392  
 WOODHILL BLUEPRINT# CONNEALY CONFIDENCE PLUS#  
**WOODHILL AGENDA G151-J043** WOODHILL EVERGREEN Z291-B233  
 WOODHILL EVERGREEN Z12-G151 TEHAMA TAHOE B767#  
 WOODHILL EVERGREEN X185- Z12#  
 HA PRIME CUT 6207 HA PRIME CUT 4493#  
**A A R BLACKBIRD 0399** HA LASS 3312#  
 A A R BLACKBIRD 6160 HA OUTSIDE 3008  
 A A R BLACKBIRD 2068

CED	BW	WW	Milk	YW	SC	DOC
+2	+3.1	+93	+24	+154	+2.19	+30
Act. BW	Act. WW	205 Wt	NR	365 Wt	YR	Adj. Scrotal
92	730	726	106	1398	107	41.98
Calving Ease ★			Dam Production 4 WR 91 2 YR 103			

- ANGUS 335 VIDEO

# 189 A A R JUSTIFIED N297

Bull Reg: 21385475 Calved: 02/21/25 Tattoo: N297  
 KG JUSTIFIED 3023# CONNEALY JUDGMENT  
**A A R JUSTIFIED K012** KG MISS MAGIC 1443  
 A A R EILEEN 0249# CIRCLE L LANDMARK  
 A A R EILEEN 5096  
 A A R FRONTMAN 3132# APEX FRONTMAN 081  
**A A R ELLUNA J464** A A R BLACKBIRD 9044  
 A A R ELLUNA 2026 A A R TEN X 7008 S A#  
 A A R ELLUNA 0049

CED	BW	WW	Milk	YW	SC	DOC
+14	-0.5	+78	+36	+133	+1.28	+28
Act. BW	Act. WW	205 Wt	NR	365 Wt	YR	Adj. Scrotal
79	730	703	103	1290	99	35.59
Calving Ease ★★☆☆			Dam Production 3 WR 103 2 YR 106			

- Granddam 11 WR 103

# 186 A A R PADRE 5594

Bull Reg: 21427686 Calved: 02/19/25 Tattoo: 5594  
 TEHAMA PATRIARCH F028# S S NIAGARA Z29#  
**TEHAMA PADRE H690** TEHAMA ELITE BLACKBIRD D826  
 TEHAMA ELITE BLACKBIRD C455 TEHAMA TITLEIST A203  
 TEHAMA ELITE BLACKBIRD X310#  
 A A R THIRTY-AUGHT-SIX CONNEALY CONFIDENCE 0100#  
**A A R ANKONIAN 8706** A A R SHOSHONE 1050  
 A A R ANKONIAN 8542# ER JUSTICE N013#  
 A A R ANKONIAN 4015#

CED	BW	WW	Milk	YW	SC	DOC
+2	+2.7	+61	+23	+93	+1.05	+19
Act. BW	Act. WW	205 Wt	NR	365 Wt	YR	Adj. Scrotal
92	674	630	95	1201	93	38.84
Calving Ease ★			Dam Production 5 WR 103 3 YR 104			

- Nice feet on his deep ribbed, good footed "3006" dam.
- Pathfinder® Granddam 11 WR 102
- Pathfinder® Great Granddam 11 WR 102, 11 YR 101
- Top 4% DMI, 10% Claw, 15% \$M, \$EN, 25% Angle

# 190 A A R BRIDGER N51

Bull Reg: 21385502 Calved: 01/26/25 Tattoo: N51  
 SQUARE B ATLANTIS 8060# S A V RAINFALL 6846#  
**KOUPALS B&B BRIDGER 2041** ELBANNA OF CONANGA 1209  
 B&B BLKBD PROGRESS 3015# KOUPALS B&B IDENTITY#  
 B&B BLKBD PROGRESS 0049#  
 SHIPWHEEL PRIDE 9511 LD CAPITALIST 316#  
**A A R DIXIE L67** WMR PRIDE 03  
 A A R DIXIE 6451 SOO LINE MOTIVE 9016#  
 K A DIXIE 9352

CED	BW	WW	Milk	YW	SC	DOC
+3	+2.0	+65	+33	+111	+1.38	+24
Act. BW	Act. WW	205 Wt	NR	365 Wt	YR	Adj. Scrotal
85	724	709	104	1309	100	37.1
Calving Ease ★★			Dam Production 1 WR 104 1 YR 100			

- ANGUS 335 VIDEO

# 187 A A R PADRE N084

Bull Reg: 21403906 Calved: 02/04/25 Tattoo: N084  
 TEHAMA PATRIARCH F028# S S NIAGARA Z29#  
**TEHAMA PADRE H690** TEHAMA ELITE BLACKBIRD D826  
 TEHAMA ELITE BLACKBIRD C455 TEHAMA TITLEIST A203  
 TEHAMA ELITE BLACKBIRD X310#  
 A A R KENDALL 7015 KG JUSTIFIED 3023#  
**A A R ELITE J145#** A A R BLACKBIRD KAY 5267#  
 A A R ELITE 4029# APEX FRONTMAN 081  
 A A R ELITE 1314

CED	BW	WW	Milk	YW	SC	DOC
+14	-0.6	+67	+29	+114	+1.23	+25
Act. BW	Act. WW	205 Wt	NR	365 Wt	YR	Adj. Scrotal
83	733	677	99	1311	100	39.55
Calving Ease ★★☆☆			Dam Production 3 WR 106 3 YR 104			

- Pathfinder® Granddam 9 WR 107

# 191 A A R BRIDGER 5508

Bull Reg: 21427660 Calved: 01/29/25 Tattoo: 5508  
 SQUARE B ATLANTIS 8060# S A V RAINFALL 6846#  
**KOUPALS B&B BRIDGER 2041** ELBANNA OF CONANGA 1209  
 B&B BLKBD PROGRESS 3015# KOUPALS B&B IDENTITY#  
 B&B BLKBD PROGRESS 0049#  
 WOODHILL AGENDA G151-J043 WOODHILL BLUEPRINT#  
**A A R FERNS PRIDE 3544** WOODHILL EVERGREEN Z12-G151  
 A A R FERNS PRIDE 0508# MUSGRAVE 316 STUNNER#  
 A A R FERNS PRIDE 8526#

CED	BW	WW	Milk	YW	SC	DOC
-4	+5.1	+99	+26	+163	+1.65	-1
Act. BW	Act. WW	205 Wt	NR	365 Wt	YR	Adj. Scrotal
92	665	660	100	1270	98	37.19
Calving Ease ★			Dam Production 1 WR 100 1 YR 98			

- Performance and maternal.
- Granddam 4 WR 110, 3 YR 104
- Great Granddam 6 WR 105, 6 YR 107.
- Top 2% WW, 4% YW, 10% SC, \$W, \$ F, CW, 15% MW, MH, 20% Claw, 25% HS, \$B, RADG,

**192** **A A R PADRE 5139**  
 Bull Reg: 21427647 Calved: 02/26/25 Tattoo: 5139

TEHAMA PATRIARCH F028#	S S NIAGARA Z29#	Claw	+4.3
<b>TEHAMA PADRE H690</b>	TEHAMA ELITE BLACKBIRD D826	Angle	+4.2
TEHAMA ELITE BLACKBIRD C455	TEHAMA TITLEIST A203	FL	+1.09
	TEHAMA ELITE BLACKBIRD X310#	SM	+6.8
A A R WIND OVER 3822	V D A R REALLY WINDY 4097#	SC	+2.34
<b>A A R FERNS PRIDE 7822#</b>	A A R BLACKCAP KAY 8824#		
A A R FERNS PRIDE 5812	CONNEALY COUNSELOR#		
	A A R FERNS PRIDE 3816		

CED	BW	WW	Milk	YW	SC	DOC
+4	+3.9	+73	+23	+126	+1.28	+26
Act. BW	Act. WW	205 Wt	NR	365 Wt	YR	Adj. Scrotal
86	665	633	96	1319	102	36.56

Calving Ease ★ **Dam Production 7 WR 104 6 YR 103**

- Good uddered, Pathfinder® dam is one of our best.
- Granddam 2 WR 106, 1 YR 111.
- Top 10% HP, 25% Doc, Claw, Angle, SC

**193** **A A R MAGNUM N094**  
 Bull Reg: 21385426 Calved: 02/05/25 Tattoo: N094

A A R MAGNUM 5106	A A R THIRTY-AUGHT-SIX	Claw	+4.7
<b>A A R MAGNUM 7211</b>	A A R AIRY PRIMROSE 1082	Angle	+4.7
A A R ELITE LADY 1005	SITZ DASH 10277#	FL	+1.20
	A A R ELITE LADY 9001#	SM	+9.9
A A R RITO 1163	BROOKS RITO 6220	SC	+2.29
<b>A A R PATTIE KELTON 4083#</b>	A A R NANCY 6093#		
A A R PATTIE KELTON 2189#	SITZ GAME DAY 9638		
	K A PATTIE KELTON 9313		

CED	BW	WW	Milk	YW	SC	DOC
+13	-2.1	+61	+28	+106	+4.4	+20
Act. BW	Act. WW	205 Wt	NR	365 Wt	YR	Adj. Scrotal
74	730	682	100	1317	101	36.11

Calving Ease ★★★★★ **Dam Production 9 WR 107 9 YR 106**

- Pathfinder® dam and granddam. Granddam 10 WR 105



**194** **A A R VANDERBILT 5082**  
 Bull Reg: 21427627 Calved: 02/12/25 Tattoo: 5082

SITZ RESILIENT 10208#	SITZ STELLAR 726D#	Claw	+3.3
<b>SITZ VANDERBILT 9492</b>	SITZ MISS BURGESS 1856	Angle	+4.0
SITZ BEEBE QUEEN 1699	POSS ACHIEVEMENT#	FL	+1.08
	SITZ BEEBE QUEEN 3896	SM	+9.9
A A R WIND OVER 3822	V D A R REALLY WINDY 4097#	SC	+2.47
<b>A A R STEPHANY 8880</b>	A A R BLACKCAP KAY 8824#		
A A R STEPHANY 3832	CONNEALY FRONT PAGE 0228#		
	A A R STEPHANY 9812		

CED	BW	WW	Milk	YW	SC	DOC
+9	+0.8	+70	+24	+120	+7.9	+16
Act. BW	Act. WW	205 Wt	NR	365 Wt	YR	Adj. Scrotal
89	725	665	100	1270	98	40.62

Calving Ease ★★★★★ **Dam Production 6 WR 102 6 YR 101**

- Dam is one of our favorite cows. She has really good feet.
- Granddam 6 WR 101, 5 YR 104
- Great Granddam 9 WR 101, 7 YR 102
- Top 4% \$M, 10% Claw, 15% HP, 20% Angle,

**195** **A A R VANDERBILT 5628**  
 Bull Reg: 21427693 Calved: 02/27/25 Tattoo: 5628

SITZ RESILIENT 10208#	SITZ STELLAR 726D#	Claw	+3.6
<b>SITZ VANDERBILT 9492</b>	SITZ MISS BURGESS 1856	Angle	+4.5
SITZ BEEBE QUEEN 1699	POSS ACHIEVEMENT#	FL	+1.07
	SITZ BEEBE QUEEN 3896	SM	+9.4
A A R COUNSELOR 5551	CONNEALY COUNSELOR#	SC	+2.70
<b>A A R AIRY ROSE 9636</b>	A A R BLACKCAP KAY 3527		
A A R AIRY ROSE 7512	A A R WIND OVER 3822		
	A A R AIRY ROSE 5595		

CED	BW	WW	Milk	YW	SC	DOC
+10	+0.4	+72	+31	+121	+1.81	+4
Act. BW	Act. WW	205 Wt	NR	365 Wt	YR	Adj. Scrotal
88	735	701	106	1288	100	38.1

Calving Ease ★★★★★ **Dam Production 4 WR 105 4 YR 102**

- His dam has a great set of feet and a nice udder.
- Great Granddam 8 WR 101, 7 YR 104.
- Top 2% HP, PAP, 5% \$M, 10% Claw, Teat, SC, 20% \$W, Milk, CED, HS, 25% CEM

**196** **A A R JUSTIFIED N2**  
 Bull Reg: 21385455 Calved: 02/08/25 Tattoo: N2

KG JUSTIFIED 3023#	CONNEALY JUDGMENT	Claw	+3.6
<b>A A R JUSTIFIED K012</b>	KG MISS MAGIC 1443	Angle	+4.3
A A R EILEEN 0249#	CIRCLE L LANDMARK	FL	+1.12
	A A R EILEEN 5096	SM	+8.2
A A R RAINIER	S A V RAINDANCE 6848#	SC	+2.48
<b>A A R CLOVA PRIDE K035</b>	A A R BLACKBIRD 2211#		
A A R CLOVA PRIDE 0221#	A A R RUSSELL 7098		
	A A R CLOVA PRIDE 6150		

CED	BW	WW	Milk	YW	SC	DOC
+10	-0.9	+73	+24	+125	+1.01	+25
Act. BW	Act. WW	205 Wt	NR	365 Wt	YR	Adj. Scrotal
76	690	666	97	1332	102	38.01

Calving Ease ★★★★★ **Dam Production 2 WR 105 2 YR 108**

**197** **A A R DUKE N399**  
 Bull Reg: 21443070 Calved: 03/11/25 Tattoo: N399

MILLARS DUKE 816	B BAR WINDY 7 3575	Claw	+4.5
<b>NIELSEN DUKE 3122</b>	MILLARS QUEEN LASS 5273#	Angle	+5.3
NIELSEN PATTY KELTON 1164	NIELSEN LOAD UP 9268	FL	+1.11
	NIELSEN PATTY KELTON 8114	SM	+6.9
MUSGRAVE 316 STUNNER#	LD CAPITALIST 316#	SC	+2.26
<b>A A R BLACKBIRD J162</b>	MCATL BLACKBIRD 831-1378#		
A A R BLACKBIRD 9044	B C MATRIX 4132#		
	A A R BLACKBIRD 7026		

CED	BW	WW	Milk	YW	SC	DOC
+8	-0.7	+75	+37	+127	+9.2	+34
Act. BW	Act. WW	205 Wt	NR	365 Wt	YR	Adj. Scrotal
80	714	727	106	1319	101	37.67

Calving Ease ★★★★★ **Dam Production 3 WR 98 1 YR 101**

**198** **A A R TRAPPER 5608**  
 Bull Reg: 21427689 Calved: 02/18/25 Tattoo: 5608

PAINTROCK TRAPPER#	PAINTROCK MOUNTAIN MAN	Claw	+3.8
<b>CIRCLE L TRAPPER J6</b>	EMULOUS OF PAINTROCK 93-9	Angle	+4.7
CIRCLE L PRINCENE 438G	CIRCLE L GUS#	FL	+1.15
	CIRCLE L PRINCENE 693C	SM	+8.3
MC CUMBER UNMISTAKABLE 524	O C C UNMISTAKABLE 946U#	SC	+2.36
<b>A A R VALLEY LASS 8524#</b>	MISS WIX 175 OF MC CUMBER		
A A R VALLEY LASS 6516	A A R TEN GAUGE 1501#		
	A A R VALLEY LASS 1528#		

CED	BW	WW	Milk	YW	SC	DOC
+8	-1.0	+52	+28	+95	+6.0	+17
Act. BW	Act. WW	205 Wt	NR	365 Wt	YR	Adj. Scrotal
82	720	670	101	1270	98	38.81

Calving Ease ★★★★★ **Dam Production 6 WR 103 5 YR 102**

- Pathfinder® dam
- Pathfinder® Great Granddam 12 WR 106, 11 YR 104
- Top 4% PAP, 10% Claw, BW, \$EN, 15% FL, HS, 20% \$M

**A A R TRAPPER 5586**



**202 A A R ESSENTIAL 5932**

Bull Reg: 21427714 Calved: 02/14/25 Tattoo: 5932

KG JUSTIFIED 3023#	CONNEALY JUDGMENT	Claw +.55
<b>A A R ESSENTIAL</b>	KG MISS MAGIC 1443	Angle +.56
A A R ANKONIAN 7760	WW DASH 10277 4097	FL +1.10
	A A R ANKONIAN 5653	SM +.93
KG JUSTIFIED 3023#	CONNEALY JUDGMENT	SC +2.89
<b>A A R STEPHANY 8901</b>	KG MISS MAGIC 1443	
A A R STEPHANY 6919	A A R FRONTMAN 3132#	
	A A R STEPHANY 3907	

CEW	BW	WW	Milk	YW	SC	DOC
+11	-0.1	+64	+37	+106	+1.67	+27
Act. BW	Act. WW	205 Wt	NR	365 Wt	YR	Adj. Scrotal
82	730	672	102	1246	97	40.18

Calving Ease      Dam Production    6 WR 100    5 YR 103

• Granddam posts 2 BR 92, 2 WR 102  
 • Top 1% HP, 3% Milk, 10% \$M, SC, 15% CED, Doc, 20% PAP, \$W, 25% BW



**199 A A R TRAPPER 5586**

Bull Reg: 21427683 Calved: 02/16/25 Tattoo: 5586

PAINTROCK TRAPPER#	PAINTROCK MOUNTAIN MAN	Claw +.51
<b>CIRCLE L TRAPPER J6</b>	EMULOUS OF PAINTROCK 93-9	Angle +.55
CIRCLE L PRINCENE 438G	CIRCLE L GUS#	FL +1.13
	CIRCLE L PRINCENE 693C	SM +.52
GDAR LOAD UP 7104#	SITZ RELOAD 411C#	SC +2.12
<b>A A R ELITE 2516</b>	GDAR FOREVER LADY 4522	
A A R ELITE 0749	MUSGRAVE 316 STUNNER#	
	A A R ELITE 5701#	

CEW	BW	WW	Milk	YW	SC	DOC
+12	-3.5	+48	+33	+90	+1.34	+20
Act. BW	Act. WW	205 Wt	NR	365 Wt	YR	Adj. Scrotal
82	715	699	106	1296	101	42.27

Calving Ease ★★★★★ Dam Production    2 WR 104    2 YR 100

• Dam has a nice set of feet and a sound udder.  
 • Pathfinder® Great Granddam 8 WR 103, 6 YR 101  
 • Top 1% BW, 10% CED, 15% PAP, DMI, Milk, 20% FL, 25% SC,



**203 A A R BRIDGER N127**

Bull Reg: +21385432 Calved: 02/07/25 Tattoo: N127

SQUARE B ATLANTIS 8060#	S A V RAINFALL 6846#	Claw +.36
<b>KOUPALS B&amp;B BRIDGER 2041</b>	ELBANNA OF CONANGA 1209	Angle +.55
B&B BLKBD PROGRESS 3015#	KOUPALS B&B IDENTITY#	FL +1.25
	B&B BLKBD PROGRESS 0049#	SM +1.03
B C MATRIX 4132#	O C C EMBLAZON 854E#	SC +2.73
<b>A A R BLACKBIRD 9044</b>	CAF PURE PRIDE EXT 99	
A A R BLACKBIRD 7026	MYTTY IN FOCUS#	
	A A R BLACKBIRD 5006	

CEW	BW	WW	Milk	YW	SC	DOC
+12	-0.4	+70	+31	+117	+1.88	+22
Act. BW	Act. WW	205 Wt	NR	365 Wt	YR	Adj. Scrotal
81	740	672	95	1218	93	37.99

Calving Ease ★★★★★ Dam Production    9 WR 104    8 YR 108

• ET by Bridger and 9044. Top 3% \$M



**200 A A R MIDAS N126**

Bull Reg: +21385431 Calved: 02/07/25 Tattoo: N126

KG JUSTIFIED 3023#	CONNEALY JUDGMENT	Claw +.48
<b>A A R MIDAS</b>	KG MISS MAGIC 1443	Angle +.54
A A R LADY GRACE 0147	ELLINGSON CONSISTENT 6235	FL +1.24
	A A R LADY GRACE 4259	SM +1.01
B C MATRIX 4132#	O C C EMBLAZON 854E#	SC +2.99
<b>A A R BLACKBIRD 9044</b>	CAF PURE PRIDE EXT 99	
A A R BLACKBIRD 7026	MYTTY IN FOCUS#	
	A A R BLACKBIRD 5006	

CEW	BW	WW	Milk	YW	SC	DOC
+12	-0.1	+64	+29	+109	+1.46	+35
Act. BW	Act. WW	205 Wt	NR	365 Wt	YR	Adj. Scrotal
87	750	682	96	1188	91	39.47

Calving Ease ★★★★★ Dam Production    9 WR 104    8 YR 108

• ET bull by Midas and Blackbird 9044. Top 3% \$M



**204 A A R BRIDGER N238**

Bull Reg: 21385464 Calved: 02/16/25 Tattoo: N238

SQUARE B ATLANTIS 8060#	S A V RAINFALL 6846#	Claw +.35
<b>KOUPALS B&amp;B BRIDGER 2041</b>	ELBANNA OF CONANGA 1209	Angle +.52
B&B BLKBD PROGRESS 3015#	KOUPALS B&B IDENTITY#	FL +1.10
	B&B BLKBD PROGRESS 0049#	SM +.87
SITZ REINVESTED 636A	CONNEALY THUNDER#	SC +2.37
<b>A A R BLACKCAP 9379</b>	SITZ ELLUNAS ELITE 656T#	
A A R BLACKCAP 7068	A A R COUNSELOR 5180	
	A A R BLACKCAP 3023	

CEW	BW	WW	Milk	YW	SC	DOC
+7	-1.1	+70	+35	+111	+1.27	+22
Act. BW	Act. WW	205 Wt	NR	365 Wt	YR	Adj. Scrotal
84	720	670	98	1278	98	40.24

Calving Ease ★★★★★ Dam Production    4 WR 94    2 YR 100

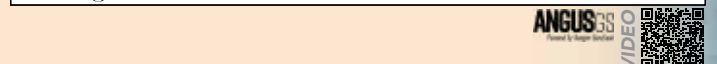

**201 A A R MIDAS N500**

Bull Reg: +21411981 Calved: 02/10/25 Tattoo: N500

KG JUSTIFIED 3023#	CONNEALY JUDGMENT	Claw +.52
<b>A A R MIDAS</b>	KG MISS MAGIC 1443	Angle +.55
A A R LADY GRACE 0147	ELLINGSON CONSISTENT 6235	FL +1.18
	A A R LADY GRACE 4259	SM +1.17
B C MATRIX 4132#	O C C EMBLAZON 854E#	SC +2.47
<b>A A R CATHY 0066</b>	CAF PURE PRIDE EXT 99	
A A R CATHY 5012	H A IMAGE MAKER 0415#	
	A A R CATHY 2490	

CEW	BW	WW	Milk	YW	SC	DOC
+15	-2.6	+57	+32	+89	+1.38	+31
Act. BW	Act. WW	205 Wt	NR	365 Wt	YR	Adj. Scrotal
80	750	na	100	1149	100	40.05

Calving Ease ★★★★★ Dam Production    7 WR 99    3 YR 102

• ET Midas bull  
 • Top 1% \$M



**205 A A R DUKE 5151**

Bull Reg: 21442896 Calved: 03/02/25 Tattoo: 5151

MILLARS DUKE 816	B BAR WINDY 7 3575	Claw +.48
<b>NIELSEN DUKE 3122</b>	MILLARS QUEEN LASS 5273#	Angle +.57
NIELSEN PATTY KELTON 1164	NIELSEN LOAD UP 9268	FL +1.14
	NIELSEN PATTY KELTON 8114	SM +.85
GDAR LOAD UP 7104#	SITZ RELOAD 411C#	SC +2.58
<b>A A R BLACKCAP KAY 9839</b>	GDAR FOREVER LADY 4522	
A A R BLACKCAP KAY 6824	KG JUSTIFIED 3023#	
	A A R BLACKCAP KAY 4816	

CEW	BW	WW	Milk	YW	SC	DOC
+5	-0.4	+75	+42	+128	+1.73	+23
Act. BW	Act. WW	205 Wt	NR	365 Wt	YR	Adj. Scrotal
79	682	656	99	1272	98	40.19

Calving Ease ★★★★★ Dam Production    5 WR 101    3 YR 105

• Dam is one of our favorites. She stands on big feet with straight lines and has a tidy udder.  
 • Great Granddam 5 BR 95, 5 WR 101, 4 YR 101.  
 • Top 1% Milk, 3% \$W, 10% SC, 15% FL,



**206** Bull Reg: 21427669 Calved: 02/07/25 Tattoo: 5539

**A A R TAHOE 5539**

TEHAMA UPWARD Y238  
TEHAMA MARY BLACKBIRD Y684  
KG JUSTIFIED 3023#  
A A R PRIDE 9800

CONNEALY JUDGMENT  
KG MISS MAGIC 1443  
A A R LEUPOLD 0578#  
AAR COMANCHES PRINCESS 8550

Claw +.48  
Angle +.48  
FL +1.14  
SM +100  
SC +274

CED	BW	WW	Milk	YW	SC	DOC
+11	-1.5	+61	+25	+100	+1.27	+17
Act. BW	Act. WW	205 Wt	NR	365 Wt	YR	Adj. Serotal
79	744	673	102	1225	95	40.47

Calving Ease ★★★★★ Dam Production 8 WR 100 6 YR 94

- Nice udder on this super steady Justified daughter.
- Top 3% SM, 5% CEM, Udder, 10% BW, HP, Teat, 15% CED, FL, \$EN, 20% DMI,



**209** Bull Reg: 21385480 Calved: 02/28/25 Tattoo: N331

**A A R BRIDGER N331**

SQUARE B ATLANTIS 8060#  
KOUPLAS B&B BRIDGER 2041  
B&B BLKBD PROGRESS 3015#

S A V RAINFALL 6846#  
ELBANNA OF CONANGA 1209  
KOUPLAS B&B IDENTITY#  
B&B BLKBD PROGRESS 0049#

A A R CREED 5802#  
A A R CATHY 8169#  
A A R CATHY 5064

CONNEALY THUNDER#  
A A R LADY GRACE 3844  
A A R UPWARD 9057  
A A R CATHY 0066

Claw +.47  
Angle +.42  
FL +1.28  
SM +102  
SC +255

CED	BW	WW	Milk	YW	SC	DOC
+12	-1.4	+78	+27	+137	+1.72	+15
Act. BW	Act. WW	205 Wt	NR	365 Wt	YR	Adj. Serotal
79	700	674	98	1298	99	38.13

Calving Ease ★★★★★ Dam Production 6 WR 104 6 YR 98

- Four star calving ease and a Pathfinder® dam
- Top 3% \$M



**207** Bull Reg: 21443048 Calved: 03/06/25 Tattoo: 5651

**A A R DUKE 5651**

MILLARS DUKE 816  
NIELSEN DUKE 3122  
NIELSEN PATTY KELTON 1164

B BAR WINDY 7 3575  
MILLARS QUEEN LASS 5273#  
NIELSEN LOAD UP 9268  
NIELSEN PATTY KELTON 8114

COLEMAN BRAVO 6313#  
PINE COULEE EVERELDA W3  
CONNEALY CONFIDENCE 31328322  
A A R ANKONIAN 2711

Claw +.37  
Angle +.48  
FL +1.14  
SM +104  
SC +277

CED	BW	WW	Milk	YW	SC	DOC
+8	+1.0	+76	+37	+129	+1.36	+30
Act. BW	Act. WW	205 Wt	NR	365 Wt	YR	Adj. Serotal
84	670	690	104	1292	100	37.84

Calving Ease ★★★★★ Dam Production 2 WR 97 2 YR 98

- Great Disposition on this long made Duke son.
- Pathfinder® Granddam 7 WR 106, 4 YR 103.
- Top 2% \$M, 3% Milk, 5% \$W, 10% Doc, 15% Claw, Udder, FL, 20% Teat, 25% SC



**210** Bull Reg: 21427701 Calved: 03/11/25 Tattoo: 5660

**A A R REWARD 5660**

SITZ REWARD 12220  
RA REWARD 3145  
RA ERICA LASS 984#

SITZ ACCOMPLISHMENT 720F#  
SITZ ELSIEMERE 2188  
MOHNEN SUCCESS 187#  
RA ERICA LASS B80

A A R FOREMAN 7733  
A A R ELITE 1581  
A A R ELITE 8720

A A R FRONTMAN 3132#  
A A R CHLOE 2629#  
A A R JUSTIFIED 6708  
A A R ELITE 3703

Claw +.53  
Angle +.49  
FL +1.15  
SM +79  
SC +227

CED	BW	WW	Milk	YW	SC	DOC
+10	+0.2	+70	+32	+115	+1.11	+20
Act. BW	Act. WW	205 Wt	NR	365 Wt	YR	Adj. Serotal
81	670	679	103	1285	100	40.67

Calving Ease ★★★★★ Dam Production 3 WR 101 2 YR 106

- Deep made, 4 star calving ease Reward son.
- Top 5% Teat, 15% FL, Udder, CEM, Milk, 20% \$W, CED, 25% \$M



**208** Bull Reg: 21385453 Calved: 02/13/25 Tattoo: N193

**A A R BRIDGER N193**

SQUARE B ATLANTIS 8060#  
KOUPLAS B&B BRIDGER 2041  
B&B BLKBD PROGRESS 3015#

S A V RAINFALL 6846#  
ELBANNA OF CONANGA 1209  
KOUPLAS B&B IDENTITY#  
B&B BLKBD PROGRESS 0049#

S FOUNDATION 514#  
A A R BARBARAMERE NELL 4159  
CONNEALY CONFIDENCE 31328322  
A A R BLACKBIRD 1125

Claw +.34  
Angle +.56  
FL +1.21  
SM +97  
SC +315

CED	BW	WW	Milk	YW	SC	DOC
+12	-0.3	+67	+33	+115	+1.30	+24
Act. BW	Act. WW	205 Wt	NR	365 Wt	YR	Adj. Serotal
82	766	706	103	1236	94	36.68

Calving Ease ★★★★★ Dam Production 4 WR 102 3 YR 97

- Pathfinder® Granddam 10 WR 104



**211** Bull Reg: 21403921 Calved: 02/09/25 Tattoo: N161

**A A R PADRE N161**

TEHAMA PATRIARCH F028#  
TEHAMA PADRE H690  
TEHAMA ELITE BLACKBIRD C455

S S NIAGARA Z29#  
TEHAMA ELITE BLACKBIRD D826  
TEHAMA TITLEIST A203  
TEHAMA ELITE BLACKBIRD X310#

CONNEALY CONFIDENCE 31328322  
CONNEALY CONFIDENCE 0100#  
PEARL PAMMY OF CONANGA 194  
RA NEBRASKA R110  
A A R PRIMROSE 6085

A A R PRIMROSE 4130  
A A R PRIMROSE 0061

Claw +.52  
Angle +.48  
FL +1.18  
SM +75  
SC +225

CED	BW	WW	Milk	YW	SC	DOC
+6	+1.1	+57	+28	+87	+0.62	+5
Act. BW	Act. WW	205 Wt	NR	365 Wt	YR	Adj. Serotal
84	750	707	103	1280	98	38.24

Calving Ease ★★★ Dam Production 10 WR 102 7 YR 100

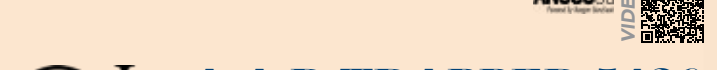

**212** Bull Reg: 21480385 Calved: 03/06/25 Tattoo: 5426

**A A R TRAPPER 5426**

PAINTROCK TRAPPER#  
CIRCLE L TRAPPER J6  
CIRCLE L PRINCENE 438G

PAINTROCK MOUNTAIN MAN  
EMULOUS OF PAINTROCK 93-9  
CIRCLE L GUS#  
CIRCLE L PRINCENE 693C

CIRCLE L LANDMARK  
A A R BLACKBIRD 1402  
A A R BLACKBIRD 9528#

CIRCLE L GUS#  
CIRCLE L QUEEN 307B  
GDAR LOAD UP 7104#  
A A R BLACKBIRD 3629

Claw +.34  
Angle +.48  
FL +1.18  
SM +84  
SC +264

CED	BW	WW	Milk	YW	SC	DOC
+5	-0.6	+59	+27	+100	+0.69	+25
Act. BW	Act. WW	205 Wt	NR	365 Wt	YR	Adj. Serotal
80	660	658	99	1260	97	38.01

Calving Ease ★★★ Dam Production 2 WR 107 2 YR 107

- This bull has good feet.
- Very nice udder on his dam
- Pathfinder® Granddam 3 WR 107, 3 YR 102
- Great Granddam 9 WR 106, 6 YR 104
- Top 4% FL, 10% Claw, 15% \$M, BW, CEM, 20% DMI, \$EN, 25% Doc,



## 213 A A R RAINIER N131

**Bull** Reg: 21385434 Calved: 02/08/25 Tattoo: N131 **Claw** +.42  
**A A R RAINIER** S A V RAINDANCE 6848# **Angle** +.47  
**A A R RAINIER L223** A A R BLACKBIRD 2211# **FL**  
**A A R CLOVA PRIDE 9287** A A R MAGNUM 7211 **+1.09**  
 HA OUTSIDE 3008 **SM**  
**A A R KNUDSON 8241** A A R BLACKBIRD 9044 **+60**  
**A A R LUCY PRIDE L165** MUSGRAVE 316 STUNNER# **SC**  
**A A R LUCY PRIDE 0123** A A R LUCY PRIDE 5215 **+205**

CED	BW	WW	MHK	YW	SC	DOC
+8	+0.8	+83	+29	+144	+81	+28
Act. BW	Act. WW	205 Wt	NR	365 Wt	YR	Adj. Scrotal
82	724	728	106	1304	99	37.51

Calving Ease ★★★★★ Dam Production 1 WR 106 1 YR 99

## 214 A A R STRYKER 5031

**Bull** Reg: 21427613 Calved: 02/05/25 Tattoo: 5031 **Claw** +.26  
**U-2 COALITION 206C#** HF SYNDICATE 213Z **Angle** +.46  
**SIMONSON STRYKER 942** U2 ERELITE 109Z **FL**  
**TMSAR QUEEN EVA 013#** T K STEAMBOAT D307 **+1.11**  
 TM MSAR QUEEN EVA 713# **SM**  
**KG JUSTIFIED 3023#** CONNEALY JUDGMENT **+89**  
**A A R FERNS PRIDE 9822** KG MISS MAGIC 1443 **SC**  
**A A R FERNS PRIDE 3816** CONNEALY CONFIDENCE 0100# **+238**  
 A A R FERNS PRIDE 6807#

CED	BW	WW	MHK	YW	SC	DOC
+13	-2.0	+47	+28	+82	+1.39	+22
Act. BW	Act. WW	205 Wt	NR	365 Wt	YR	Adj. Scrotal
79	725	653	99	1186	92	40.39

Calving Ease ★★★★★ Dam Production 5 WR 98 3 YR 95

- Really good set of feet on this nice made, 4 Star calving ease Stryker son.
- Top 2% Claw, 4% BW, 10% PAPCED, 15% \$M, 20% SC, 25% FL
- Pathfinder® Great Granddam posts 7 WR 106 and 7 YR 104

## 215 A A R AGENDA N404

**Bull** Reg: 21385496 Calved: 03/11/25 Tattoo: N404 **Claw** +.42  
**WOODHILL BLUEPRINT#** CONNEALY CONFIDENCE PLUS# **Angle** +.40  
**WOODHILL AGENDA G151-J043** WOODHILL EVERGREEN Z291-B233 **FL**  
**WOODHILL EVERGREEN Z12-G151** TEHAMA TAHOE B767# **+1.03**  
 WOODHILL EVERGREEN X185- Z12# **SM**  
**PINE COULEE HANNIBAL H316** COLEMAN BRAVO 6313# **+105**  
**A A R BLACKBIRD K104** PINE COULEE EVERELDA W3 **SC**  
**A A R BLACKBIRD 8230#** HA OUTSIDE 3008 **+263**  
 A A R BLACKBIRD 9044

CED	BW	WW	MHK	YW	SC	DOC
+11	-1.1	+66	+32	+110	+1.45	+36
Act. BW	Act. WW	205 Wt	NR	365 Wt	YR	Adj. Scrotal
78	701	736	107	1290	98	39

Calving Ease ★★★★★ Dam Production 2 WR 98 2 YR 103

- Younger Agenda calf with an attractive maternal pedigree
- Pathfinder® Granddam and Great Granddam Blackbird 8230 and Blackbird 9044 are strong donors
- Blackbird 8230 raised the herd sire Load Up J277 selling to Whistling Winds Angus

## 216 A A R VANDERBILT 5123

**Bull** Reg: 21427642 Calved: 02/20/25 Tattoo: 5123 **Claw** +.50  
**SITZ RESILIENT 10208#** SITZ STELLAR 726D# **Angle** +.52  
**SITZ VANDERBILT 9492** SITZ MISS BURGESS 1856 **FL**  
**SITZ BEEBE QUEEN 1699** POSS ACHIEVEMENT# **+1.11**  
 SITZ BEEBE QUEEN 3896 **SM**  
**A A R JUSTIFIED 8293** KG JUSTIFIED 3023# **+86**  
**A A R LADY GRACE 2133** A A R BLACKBIRD 9044 **SC**  
**A A R LADY GRACE 9638#** ELLINGSON CONSISTENT 6235 **+235**  
 A A R LADY GRACE 6526#

CED	BW	WW	MHK	YW	SC	DOC
+7	+2.3	+80	+22	+133	+1.60	+16
Act. BW	Act. WW	205 Wt	NR	365 Wt	YR	Adj. Scrotal
80	690	682	103	1256	97	40.9

Calving Ease ★★ Dam Production 2 WR 101 2 YR 96

- Dam stands on a nice set of feet and has a top udder.
- Pathfinder® Granddam 5 WR 103,
- Pathfinder® Great Granddam 8 WR 105, 5 YR 104.
- Top 5% HP, 15% \$m SC, PAP, 20% WW, 25% Teat

## 217 A A R AXELL N302

**Bull** Reg: 21403903 Calved: 02/23/25 Tattoo: N302 **Claw** +.49  
**WOODHILL AGENDA G151-J043** WOODHILL BLUEPRINT# **Angle** +.52  
**A A R AXELL** WOODHILL EVERGREEN Z12-G151 **FL**  
**A A R ELITE 9366#** GDAR LOAD UP 7104# **+1.22**  
 A A R ELITE 6119 **SM**  
**RAVEN STUNNER G274** MUSGRAVE 316 STUNNER# **+104**  
**A A R MAID ELSIE J092** RAVEN BLACKBIRD BLACKIE E104 **SC**  
**A A R MAID ELSIE 6186** BALDRIDGE BREAKTHROUGH A091# **+304**  
 K A MAID ELSIE 622

CED	BW	WW	MHK	YW	SC	DOC
+11	-1.1	+55	+30	+102	+1.88	+27
Act. BW	Act. WW	205 Wt	NR	365 Wt	YR	Adj. Scrotal
79	677	657	96	1267	97	38.16

Calving Ease ★★★★★ Dam Production 2 WR 93 1 YR 97

- Top 2% \$M

## 218 A A R VANDERBILT 5119

**Bull** Reg: 21427638 Calved: 02/19/25 Tattoo: 5119 **Claw** +.50  
**SITZ RESILIENT 10208#** SITZ STELLAR 726D# **Angle** +.42  
**SITZ VANDERBILT 9492** SITZ MISS BURGESS 1856 **FL**  
**SITZ BEEBE QUEEN 1699** POSS ACHIEVEMENT# **+1.07**  
 SITZ BEEBE QUEEN 3896 **SM**  
**GDAR LOAD UP 7104#** SITZ RELOAD 411C# **+88**  
**A A R BLACKCAP KAY 1038** GDAR FOREVER LADY 4522 **SC**  
**A A R BLACKCAP KAY 9870** A A R FOREMAN 7733 **+292**  
 A A R BLACKCAP KAY 6805

CED	BW	WW	MHK	YW	SC	DOC
+11	-0.7	+63	+40	+114	+1.14	+19
Act. BW	Act. WW	205 Wt	NR	365 Wt	YR	Adj. Scrotal
88	655	627	95	1267	98	37.53

Calving Ease ★★★★★ Dam Production 2 WR 108 2 YR 103

- Donor dam has a real nice udder.
- Granddam 5 BR 94, 4 WR 101, 3 YR 102
- Great Granddam 8 BR 97, 7 WR 102
- Top 1% Milk, 3% Teat, 10% Udder, 15% CED, BW, \$M, CEM, 25% Angle,

## 219 A A R VANDERBILT N147

**Bull** Reg: 21385441 Calved: 02/08/25 Tattoo: N147 **Claw** +.43  
**SITZ RESILIENT 10208#** SITZ STELLAR 726D# **Angle** +.53  
**SITZ VANDERBILT 9492** SITZ MISS BURGESS 1856 **FL**  
**SITZ BEEBE QUEEN 1699** POSS ACHIEVEMENT# **+1.18**  
 SITZ BEEBE QUEEN 3896 **SM**  
**A A R JUSTIFIED 8244** KG JUSTIFIED 3023# **+90**  
**A A R BLACKBIRD K162** A A R BLACKBIRD 9044 **SC**  
**A A R BLACKBIRD 8395** A A R TEN X 6009 **+272**  
 A A R BLACKBIRD 5048

CED	BW	WW	MHK	YW	SC	DOC
+18	-4.0	+50	+33	+99	+63	+10
Act. BW	Act. WW	205 Wt	NR	365 Wt	YR	Adj. Scrotal
71	676	652	95	1268	97	37.01

Calving Ease ★★★★★ Dam Production 2 WR 92 1 YR 97

## 220 A A R HANNIBAL 5423

**Bull** Reg: 21480383 Calved: 02/28/25 Tattoo: 5423 **Claw** +.53  
**COLEMAN BRAVO 6313#** COLEMAN CHARLO 0256# **Angle** +.44  
**PINE COULEE HANNIBAL H316** COLEMAN DONNA 714 **FL**  
**PINE COULEE EVERELDA W3** CONNEALY ONWARD# **+1.09**  
 PINE COULEE EVERELDA 2B77 **SM**  
**TEF CONFIDENCE 403** CONNEALY CONFIDENCE 31328322 **+81**  
**AAR COMANCHES PRINCESS 7612** T E F PRINCESS JET 807 **SC**  
**AAR COMANCHES PRINCESS 3517#** CONNEALY FRONT PAGE 0228# **+220**  
 AAR COMANCHES PRINCESS 7579

CED	BW	WW	MHK	YW	SC	DOC
+7	-0.2	+53	+31	+98	+1.25	+20
Act. BW	Act. WW	205 Wt	NR	365 Wt	YR	Adj. Scrotal
83	690	660	100	1209	94	39.13

Calving Ease ★★★ Dam Production 6 WR 100 5 YR 96

- High \$M and PAP on this gentle Hannibal son. Those two figures are and will continue to be near the top of the most looked at predictors going forward.
- Granddam 5 WR 104, 5 YR 107.
- Top 4% \$EN, 15% PAP, HS, 20% BW, Milk, 25% \$M.



Arntzen Ranch  
1960



**ARNTZEN ANGUS RANCH**  
1st PRODUCTION SALE  
FRIDAY, APRIL 23, 1977

**SELLING 100 HEAD**

**65 YEARLING BULLS**  
The Top of 110 Bulls

**35 YEARLING HEIFERS**  
High Industry - Replacement Quality  
Economic and easy to get

**Quonston of Wye**

NO 110, OR SEE PG 112 Call ahead with Green Valley Angus  
LUNCH: 11:30 a.m. SALE: 12:30 p.m.  
AUCTIONEER: BILL BERN  
FREE DELIVERY 300 MILES (West of Coeur)

**ARNTZEN ANGUS RANCH**  
CROFTON, MONTANA 59012



Dusty, Brian, Todd & Doug  
We appreciate our good help.

**ARNTZEN ANGUS RANCH**

25th Annual Production Sale

Thursday, April 5th, 2001

Selling: 110 Bulls  
22 Registered Heifers  
10 Commercial Heifers

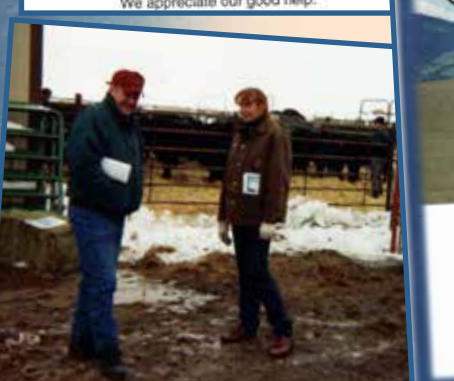



# 27th Annual Production Sale

"The Brand You Can Trust"

Thursday, April 3rd, 2003  
Selling 125 Bulls

65 Years of producing cattle for the commercial cowman that excel in taking care, nutrition and structure.

Celebrating 40 years!

## ANNUAL PRODUCTION SALE

1:00 p.m. • Thursday, April 7, 2016 • at the ranch



Selling **210 Bulls**

50 Main Johnson, Texas  
Arntzen Angus Ranch

[www.ArntzenAngus.com](http://www.ArntzenAngus.com)



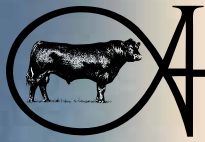

# WHY ANGUS?

EPDs across different breeds and database cannot be directly compared. The information below allows producers to adjust EPDs from different breeds to make them directly comparable.

This chart, Adjustment Factors to Estimate across-breed EPDs, demonstrates Angus cattle provide the best combination of growth, calving ease, and carcass traits relative to other breeds.

<i>Breed</i>	<i>BW EPD</i>	<i>WW EPD</i>	<i>YW EPD</i>	<i>Milk EPD</i>	<i>Marb EPD</i>	<i>REA EPD</i>	<i>Fat EPD</i>	<i>CW EPD</i>
Angus	0	0	0	0	0	0	0	0
Hereford	0.8	- 11.5	- 22.3	- 10.9	- 0.29	0.04	- 0.067	- 61.6
Red Angus	2.2	- 21.8	- 26.9	1.4	- 0.01	0.24	- 0.038	- 6.6
Shorthorn	4.4	- 18.5	- 22.0	0.2	- 0.10	0.36	- 0.040	5.9
South Devon	2.9	- 24.6	- 44.4	4.4	- 0.07	0.56	- 0.070	3.4
Beefmaster	3.5	25.1	16.4	7.1				
Brahman	8.3	63.1	29.5	7.6	- 0.70	0.12	- 0.132	- 21.5
Brangus	3.3	29.7	22.8	12.0				
Santa Gertrudis	4.7	43.6	52.9	19.1	- 0.39	0.26	- 0.063	15.3
Braunvieh	1.9	- 13.1	- 33.1	17.3	- 0.07	0.39	- 0.071	6.0
Charolais	7.7	7.4	- 9.1	- 2.5	- 0.28	0.91	- 0.194	17.1
Chiangus	2.7	- 12.4	- 21.6	- 0.5	- 0.46	0.52	- 0.116	- 19.4
Gelbvieh	3.1	- 4.9	- 11.2	5.9	- 0.45	0.65	- 0.101	- 8.7
Limousin	1.8	- 1.2	- 12.2	- 7.4	- 0.37	0.68	- 0.078	1.8
Maine Anjou	2.4	- 23.7	- 33.4	- 4.8	- 0.46	0.95	- 0.164	- 24.0
Salers	2.6	- 6	- 12.2	3.0	- 0.22	0.57	- 0.066	0.6
Simmental	2.4	- 9.8	- 11.9	0.8	- 0.12	0.55	- 0.058	7.8
Tarentaise	2.2	32.8	11.1	15.4				

Source: 2025 Across-Breed EPD Table and Improvements – Beef Improvement Federation



# 20 ELITE REGISTERED HEIFERS

Offering 20 of our elite yearling heifers picked right off the top. All registered heifers have been Angus GS DNA tested to increase EPD accuracies and predictability.

We will be offering to breed and pasture these registered heifers until mid-August at cost of \$400.

Free delivery in Montana. Heifers will be guaranteed bred.

## DONATION HEIFER: WINIFRED BPA

### 221 A A R TRAVELING KELLY N122

Cow Reg: 21270087 Calved: 02/07/25 Tattoo: N122

U-2 COALITION 206C# <b>SIMONSON STRYKER 942</b> TMSAR QUEEN EVA 013#	HF SYNDICATE 213Z U2 ERELITE 109Z T K STEAMBOAT D307 TM MSAR QUEEN EVA 713#	<b>BW EPD</b> +2.3
RAVEN STUNNER G274 <b>A A R TRAVELING KELLY L182</b> A A R TRAVELING KELLY 9435	MUSGRAVE 316 STUNNER# RAVEN BLACKBIRD BLACKIE E104 A A R JUNEAU 6310 A A R TRAVELING KELLY 4256#	<b>WW EPD</b> +76 <b>MHK EPD</b> +32 <b>YW EPD</b> +128

Act. BW	205 Wt	NR	365 Wt	YR	SM	SW	SC
83	632	103	746	98	+75	+83	+260

**Dam Production** 1 WR 103 1 YR 98



Fancy Stryker heifer here. Stryker daughters have turned out to be excellent mothers. They are very docile and pleasant to be around when they calve. They have displayed excellent udder quality and foot structure

Each year we donate half of the proceeds of one heifer to a worthy cause. This year, we have selected Winifred Business Professionals of American.

### 222 A A R STEPHANY 5906

Cow Reg: 21276361 Calved: 01/31/25 Tattoo: 5906

KG JUSTIFIED 3023# <b>A A R ESSENTIAL</b> A A R ANKONIAN 7760	CONNEALY JUDGMENT KG MISS MAGIC 1443 WW DASH 10277 4097 A A R ANKONIAN 5653	<b>BW EPD</b> +1.8
GDAR LOAD UP 7104# <b>A A R STEPHANY 3908</b> A A R STEPHANY 6900	SITZ RELOAD 411C# GDAR FOREVER LADY 4522 A A R WIND OVER 3822 A A R STEPHANY 7590	<b>WW EPD</b> +76 <b>MHK EPD</b> +25 <b>YW EPD</b> +125

Act. BW	205 Wt	NR	365 Wt	YR	SM	SW	SC
74	621	104	792	105	+81	+72	+268

**Dam Production** 1 WR 104 1 YR 105



These Essential daughters are the real deal! A feminine made, deep ribbed heifer with great female making sires in the background.  
Her dam has a nice udder.  
Great Granddam 13 BR 97, 13 WR 103

### 223 A A R BLACKBIRD N192

Cow Reg: +21379259 Calved: 02/13/25 Tattoo: N192

WOODHILL BLUEPRINT# <b>WOODHILL AGENDA G151-J043</b> WOODHILL EVERGREEN Z12-G151	CONNEALY CONFIDENCE PLUS# WOODHILL EVERGREEN Z291-B233 TEHAMA TAHOE B767# WOODHILL EVERGREEN X185- Z12#	<b>BW EPD</b> -1.6
B C MATRIX 4132# <b>A A R BLACKBIRD 9044</b> A A R BLACKBIRD 7026	O C C EMBLAZON 854E# CAF PURE PRIDE EXT 99 MYTTY IN FOCUS# A A R BLACKBIRD 5006	<b>WW EPD</b> +62 <b>MHK EPD</b> +35 <b>YW EPD</b> +104

Act. BW	205 Wt	NR	365 Wt	YR	SM	SW	SC
82	601	100	715	100	+87	+79	+212

**Dam Production** 9 WR 104 8 YR 108



Rare opportunity to buy an Agenda out of the exceptional donor Blackbird 9044  
Agenda daughters have been awesome as well. Very pleasant to calve them and have excellent udders and have averaged 101 NR on 17 daughters

### 224 A A R QUEEN 5505

Cow Reg: 21463937 Calved: 01/28/25 Tattoo: 5505

WOODHILL AGENDA G151-J043 <b>A A R AXELL</b> A A R ELITE 9366#	WOODHILL BLUEPRINT# WOODHILL EVERGREEN Z12-G151 GDAR LOAD UP 7104# A A R ELITE 6119	<b>BW EPD</b> -2.2 <b>WW EPD</b> +67 <b>MHK EPD</b> +37
A A R ROUGHRIDER 1935 <b>A A R QUEEN 3558</b> A A R QUEEN 1525	ELLINGSON ROUGHRIDER 7256 A A R FLORABELLE FANNY 6907 KG JUSTIFIED 3023# A A R QUEEN 9605	<b>YW EPD</b> +117

Act. BW	205 Wt	NR	365 Wt	YR	SM	SW	SC
66	641	107	782	103	+105	+81	+274

**Dam Production** 1 WR 107 1 YR 103



The Axell heifers have a great look and we are excited to start breeding them. They are the type of cattle that get it done both phenotypically and on paper.

### 225 A A R ELLUNA N048

Cow Reg: 21270064 Calved: 02/01/25 Tattoo: N048

KG JUSTIFIED 3023# <b>A A R MIDAS</b> A A R LADY GRACE 0147	CONNEALY JUDGMENT KG MISS MAGIC 1443 ELLINGSON CONSISTENT 6235 A A R LADY GRACE 4259	<b>BW EPD</b> +1.5 <b>WW EPD</b> +94 <b>MHK EPD</b> +20
A A R MAGNUM 7211 <b>A A R ELLUNA L156</b> A A R ELLUNA 0276	A A R MAGNUM 5106 A A R ELITE LADY 1005 S A V RAINDANCE 6848# A A R ELLUNA 1329	<b>YW EPD</b> +151

Act. BW	205 Wt	NR	365 Wt	YR	SM	SW	SC
72	667	109	819	107	+93	+90	+311

**Dam Production** 1 WR 109 1 YR 107

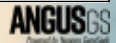

This is a standout Midas heifer that has great potential.  
Well above average performance with 109 WR and 107 YR  
Top 4% WW and 10% YW and \$M

### 226 A A R COMANCHES PRINCESS 5126

Cow Reg: 21276289 Calved: 02/20/25 Tattoo: 5126

A A R JUSTIFIED 8293 <b>A A R JUSTIFIED 2616</b> A A R ELITE 9747	KG JUSTIFIED 3023# A A R BLACKBIRD 9044 A A R FOREMAN 7733 A A R ELITE 7734	<b>BW EPD</b> +0.5 <b>WW EPD</b> +82 <b>MHK EPD</b> +32
A A R CREED 5802# <b>A A R COMANCHES PRINCESS 7580#</b> A A R COMANCHES PRINCESS 5602	CONNEALY THUNDER# A A R LADY GRACE 3844 CONNEALY CONFIDENCE 31328322 A A R COMANCHES PRINCESS 2545	<b>YW EPD</b> +137

Act. BW	205 Wt	NR	365 Wt	YR	SM	SW	SC
80	711	119	901	120	+91	+87	+279

**Dam Production** 7 WR 109 6 YR 112



Pathfinder® Dam is one of our top cows. She is very good footed.  
Dam posts 7 WR 109, 7 YR 111.



**227** **A A R LADY GRACE N272**  
 Cow Reg: 21275081 Calved: 02/20/25 Tattoo: N272

WOODHILL AGENDA G151-J043	WOODHILL BLUEPRINT#	BW EPD
<b>A A R AXELL</b>	WOODHILL EVERGREEN Z12-G151	-1.3
A A R ELITE 9366#	GDAR LOAD UP 7104#	WW EPD
	A A R ELITE 6119	+68
	A A R MAGNUM 5106	MHK EPD
<b>A A R MAGNUM 7211</b>	A A R ELITE LADY 1005	+36
<b>A A R LADY GRACE J467</b>	KG JUSTIFIED 3023#	YW EPD
A A R LADY GRACE 7017	A A R LADY GRACE 5274#	+116

Act. BW	205 Wt	NR	365 Wt	YR	SM	SW	SC
72	625	102	751	98	+101	+86	+235

**Dam Production** 3 WR 99 2 YR 102



• Pretty Axell daughter that boasts top 1% FL, 2% Doc and 2% \$M

**231** **A A R ELITE LADY N15**  
 Cow Reg: 62828715 Calved: 03/07/25 Tattoo: N15

MILLARS DUKE 816	B BAR WINDY 7 3575	BW EPD
<b>MILLARS DUKE 129</b>	MILLARS QUEEN LASS 5273#	+1.3
MILLARS QUEEN LOIS 8266	VISION UNANIMOUS 4412	WW EPD
	MILLARS QUEEN LOIS 266	+84
	GDAR LOAD UP 7104#	MHK EPD
<b>A A R ELITE LADY J07</b>	GDAR FOREVER LADY 4522	+36
A A R ELITE LADY 7403	SITZ RELOADED 411C#	YW EPD
	A A R ELITE LADY 3064	+116

Act. BW	205 Wt	NR	365 Wt	YR	SM	SW	SC
79	682	111	834	109			

**Dam Production** 3 WR 100 3 YR 100



• Strong performance in this female. WR of 111 and YR of 109

**228** **A A R FERNS PRIDE 5637**  
 Cow Reg: 21276346 Calved: 03/02/25 Tattoo: 5637

MILLARS DUKE 816	B BAR WINDY 7 3575	BW EPD
<b>MILLARS DUKE 129</b>	MILLARS QUEEN LASS 5273#	+0.8
MILLARS QUEEN LOIS 8266	VISION UNANIMOUS 4412	WW EPD
	MILLARS QUEEN LOIS 266	+82
	CONNEALY JUDGMENT	MHK EPD
<b>A A R FERNS PRIDE 1503</b>	KG MISS MAGIC 1443	+31
A A R FERNS PRIDE 9772	A A R FOREMAN 7733	YW EPD
	A A R FERNS PRIDE 6760	+132

Act. BW	205 Wt	NR	365 Wt	YR	SM	SW	SC
83	645	108	861	114	+93	+89	+273

**Dam Production** 3 WR 106 3 YR 105



• Granddam posts 3 WR 106, 2 YR 101.

**232** **A A R STEPHANY 5921**  
 Cow Reg: 21509888 Calved: 02/07/25 Tattoo: 5921

KG JUSTIFIED 3023#	CONNEALY JUDGMENT	BW EPD
<b>A A R ESSENTIAL</b>	KG MISS MAGIC 1443	+2.7
A A R ANKONIAN 7760	VW DASH 10277 4097	WW EPD
	A A R ANKONIAN 5653	+70
	LD CAPITALIST 316#	MHK EPD
<b>A A R STEPHANY 0907</b>	MCATL BLACKBIRD 831-1378#	+31
A A R STEPHANY 7590	RA NEBRASKA R110	YW EPD
	A A R STEPHANY 4229	+117

Act. BW	205 Wt	NR	365 Wt	YR	SM	SW	SC
89	646	108	742	98	+72	+69	+261

**Dam Production** 3 WR 109 3 YR 107



• Granddam 13 BR 97, 13 WR 103

**229** **A A R CLOVA PRIDE N072**  
 Cow Reg: 21270073 Calved: 02/03/25 Tattoo: N072

GDAR LOAD UP 7104#	SITZ RELOADED 411C#	BW EPD
<b>A A R LOAD UP J277</b>	GDAR FOREVER LADY 4522	-2.1
A A R BLACKBIRD 8230#	HA OUTSIDE 3008	WW EPD
	A A R BLACKBIRD 9044	+69
	CONNEALY JUDGMENT	MHK EPD
<b>A A R CLOVA PRIDE 8147</b>	KG MISS MAGIC 1443	+31
A A R CLOVA PRIDE 2108	S A V BRAND NAME 9115#	YW EPD
	A A R CLOVA PRIDE 4273#	+126

Act. BW	205 Wt	NR	365 Wt	YR	SM	SW	SC
71	574	94	707	93	+117	+84	+305

**Dam Production** 6 WR 95 4 YR 98



• J277 daughters have been excellent young mothers as well. Daughters display the udder quality we strive for  
 • Neat Epd profile with calving ease numbers and 10% Hp, 3% FL, 1% Doc, and high top 1% \$M of 118

**233** **A A R PATTIE KELTON N09**  
 Cow Reg: 21520426 Calved: 02/18/25 Tattoo: N09

A A R MAGNUM 5106	A A R THIRTY-AUGHT-SIX	BW EPD
<b>A A R MAGNUM 7211</b>	A A R AIRY PRIMROSE 1082	+0.4
A A R ELITE LADY 1005	SITZ DASH 10277#	WW EPD
	A A R ELITE LADY 9001#	+74
	LD CAPITALIST 316#	MHK EPD
<b>A A R PATTIE KELTON 0410</b>	MCATL BLACKBIRD 831-1378#	+22
A A R PATTIE KELTON 5410	HA OUTSIDE 3008	YW EPD
	K A S PATTIE KELTON 0407	+133

Act. BW	205 Wt	NR	365 Wt	YR	SM	SW	SC
85	596	97	778	102	+66	+69	+235

**Dam Production** 2 WR 99 1 YR 102



• Magnum daughters have been real solid for us.  
 • This heifer is out of a very nice Stunner daughter that has a beautiful, well balanced udder

**230** **A A R AIRY ROSE 5422**  
 Cow Reg: 21509857 Calved: 02/25/25 Tattoo: 5422

MILLARS DUKE 816	B BAR WINDY 7 3575	BW EPD
<b>NIelsen DUKE 3122</b>	MILLARS QUEEN LASS 5273#	+0.7
NIelsen PATTY KELTON 1164	NIelsen LOAD UP 9268	WW EPD
	NIelsen PATTY KELTON 8114	+78
	KG JUSTIFIED 3023#	MHK EPD
<b>A A R AIRY ROSE 2433</b>	A A R BLACKBIRD 9044	+39
A A R AIRY ROSE 6604#	A A R FRONTMAN 3132#	YW EPD
	A A R AIRY ROSE 3547	+128

Act. BW	205 Wt	NR	365 Wt	YR	SM	SW	SC
81	651	109	875	116	+84	+93	+267

**Dam Production** 2 WR 105 2 YR 106



• Pathfinder Granddam has been a great cow for us. She has several daughters working in our herd. She posts 7 WR 104, 4 YR 105

**234** **A A R FERNS PRIDE 5610**  
 Cow Reg: 21276333 Calved: 02/21/25 Tattoo: 5610

A A R JUSTIFIED 8293	KG JUSTIFIED 3023#	BW EPD
<b>A A R JUSTIFIED 2616</b>	A A R BLACKBIRD 9044	-1.0
A A R ELITE 9747	A A R FOREMAN 7733	WW EPD
	A A R ELITE 7734	+73
	CTS REMEDY 1T01#	MHK EPD
<b>A A R FERNS PRIDE 0752#</b>	EA ERICA 1082	+33
A A R FERNS PRIDE 1908#	A A R IMAGE MAKER 6538	YW EPD
	A A R FERNS PRIDE 6905	+127

Act. BW	205 Wt	NR	365 Wt	YR	SM	SW	SC
76	666	111	890	118	+77	+80	+252

**Dam Production** 4 WR 108 2 YR 119



• Pathfinder Dam  
 • Pathfinder Donor Granddam 11 WR 106, 10 YR 105

### 235 A A R PATTI KELTON N08

Cow Reg: 21270075 Calved: 02/15/25 Tattoo: N08

A A R MAGNUM 5106	A A R THIRTY-AUGHT-SIX	BW EPD
A A R MAGNUM 7211	A A R AIRY PRIMROSE 1082	-0.7
A A R ELITE LADY 1005	SITZ DASH 10277#	WW EPD
	A A R ELITE LADY 9001#	+58
ELLINGSON ROUGHRIDER 7256	ELLINGSON ROUGHRIDER 4202#	MHK EPD
A A R PATTI KELTON 0407	EA MADAME PRIDE 4106#	+30
A A R PATTI KELTON 4405	A A R HILGER 1110	YW EPD
	A A R PATTI KELTON 8408	+108

Act. BW	205 Wt	NR	365 Wt	YR	SM	SW	SC
77	611	100	753	99	+73	+58	+279

**Dam Production** 4 WR 97 3 YR 101



### 238 A A R COMANCHES PRINCESS 5400

Cow Reg: 21276299 Calved: 01/27/25 Tattoo: 5400

SQUARE B ATLANTIS 8060#	S A V RAINFALL 6846#	BW EPD
KOUPALS B&B BRIDGER 2041	ELBANNA OF CONANGA 1209	-1.9
B&B BLKBD PROGRESS 3015#	KOUPALS B&B IDENTITY#	WW EPD
	B&B BLKBD PROGRESS 0049#	+52
A A R LOAD UP 0737	GDAR LOAD UP 7104#	MHK EPD
A A R COMANCHES PRINCESS 3410	A A R DONNA 4643	+30
A A R COMANCHES PRINCESS 7610	TEF CONFIDENCE 403	YW EPD
	A A R COMANCHES PRINCESS 3517#	+93

Act. BW	205 Wt	NR	365 Wt	YR	SM	SW	SC
63	540	90	670	89	+90	+57	+246

**Dam Production** 1 WR 90 1 YR 89



- We are just starting to calve our first Bridger daughters and they are doing a great job. Moderate in stature but they have extra and excel in all maternal traits.
- Pathfinder Great Granddam 5 WR 104, 5 YR 107

### 236 A A R ANKONIAN 5904

Cow Reg: 21276360 Calved: 01/30/25 Tattoo: 5904

SQUARE B ATLANTIS 8060#	S A V RAINFALL 6846#	BW EPD
KOUPALS B&B BRIDGER 2041	ELBANNA OF CONANGA 1209	+1.0
B&B BLKBD PROGRESS 3015#	KOUPALS B&B IDENTITY#	WW EPD
	B&B BLKBD PROGRESS 0049#	+66
TEHAMA TAHOE B767#	TEHAMA UPWARD Y238	MHK EPD
A A R ANKONIAN 3920	TEHAMA MARY BLACKBIRD Y684	+35
A A R ANKONIAN 3913#	A A R MATRIX 9534	YW EPD
	A A R ANKONIAN 4015#	+111

Act. BW	205 Wt	NR	365 Wt	YR	SM	SW	SC
78	628	105	782	104	+83	+75	+252

**Dam Production** 1 WR 105 1 YR 104



- Expect this heifer to be around for the long haul. Her Pathfinder granddam and pathfinder great granddam were both steady producers for over a decade.
- Pathfinder® Granddam 11 WR 100, 9 YR 102
- Pathfinder® Great Granddam 11 WR 102, 11 YR 101.

### 239 A A R DEBBIE N017

Cow Reg: 21270053 Calved: 01/29/25 Tattoo: N017

SQUARE B ATLANTIS 8060#	S A V RAINFALL 6846#	BW EPD
KOUPALS B&B BRIDGER 2041	ELBANNA OF CONANGA 1209	-2.4
B&B BLKBD PROGRESS 3015#	KOUPALS B&B IDENTITY#	WW EPD
	B&B BLKBD PROGRESS 0049#	+51
SITZ STELLAR 726D#	MOHNEN SUBSTANTIAL 272#	MHK EPD
A A R DEBBIE L097	SITZ PRIDE 200B	+33
A A R DEBBIE 7106	KG JUSTIFIED 3023#	YW EPD
	A A R DEBBIE 1034#	+89

Act. BW	205 Wt	NR	365 Wt	YR	SM	SW	SC
62	585	96	735	97	+86	+65	+257

**Dam Production** 1 WR 96 1 YR 97

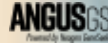

- Expect this heifer to be around for the long haul. Her Pathfinder granddam and pathfinder great granddam were both steady producers for over a decade.
- Pathfinder® Granddam 11 WR 100, 9 YR 102
- Pathfinder® Great Granddam 11 WR 102, 11 YR 101.

### 237 A A R BLACKBIRD N168

Cow Reg: 21309599 Calved: 02/10/25 Tattoo: N168

TEHAMA PATRIARCH F028#	S S NIAGARA Z29#	BW EPD
TEHAMA PADRE H690	TEHAMA ELITE BLACKBIRD D826	+6.5
TEHAMA ELITE BLACKBIRD C457#	TEHAMA TITLEIST A203	WW EPD
	TEHAMA ELITE BLACKBIRD X310#	+86
TEF OUTSIDE 514	HA OUTSIDE 3008	MHK EPD
A A R BLACKBIRD 9210#	T E F JET PRINCESS 714#	+34
A A R BLACKBIRD 0139#	HILLTOP BUSHWACKER 8241	YW EPD
	A A R BLACKBIRD 7096	+143

Act. BW	205 Wt	NR	365 Wt	YR	SM	SW	SC
103	651	106	793	104	+65	+76	+228

**Dam Production** 5 WR 105 5 YR 102



- Expect this heifer to be around for the long haul. Her Pathfinder granddam and pathfinder great granddam were both steady producers for over a decade.
- Pathfinder® Granddam 9 WR 106, 8 YR 104
- Great Granddam 9 WR 103, 8 YR 103

### 240 A A R BLACKCAP KAY 5178

Cow Reg: 21509846 Calved: 03/21/25 Tattoo: 5178

SITZ RESILIENT 10208#	SITZ STELLAR 726D#	BW EPD
SITZ VANDERBILT 9492	SITZ MISS BURGESS 1856	+0.9
SITZ BEEBE QUEEN 1699	POSS ACHIEVEMENT#	WW EPD
	SITZ BEEBE QUEEN 3896	+68
KG JUSTIFIED 3023#	CONNEALY JUDGMENT	MHK EPD
A A R BLACKCAP KAY 6815#	KG MISS MAGIC 1443	+33
A A R BLACKCAP KAY 4855#	A A R NEBRASKA 0656	YW EPD
	A A R BLACKCAP KAY 0815	+116

Act. BW	205 Wt	NR	365 Wt	YR	SM	SW	SC
82	629	105	800	106	+98	+74	+272

**Dam Production** 8 WR 105 7 YR 99



- Pathfinder Dam has been a great producer for us for a long time and she is still just as sound as ever.
- Pathfinder® Granddam 9 WR 106, 8 YR 104
- Great Granddam 9 WR 103, 8 YR 103

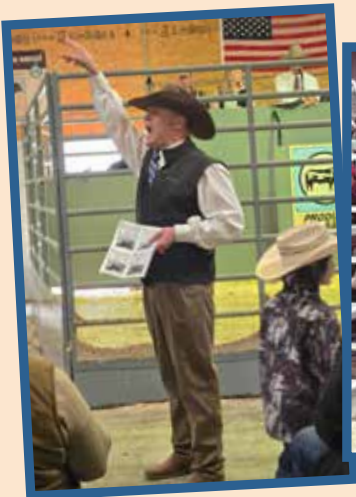

Here is another way to incorporate Arntzen Angus into your herd.  
Ask about customer appreciation semen discounts.



## AA R RESERVOIR

Reg: 21069374 Calved: 2/20/24 Tattoo: M214  
Sire: Koupals B&B Bridger 2041 MGS: HA Outside 3008

CED	BW	WW	Milk	YW	SC	CW	Marb	REA	Fat	SM	SW	SC
+14	-0.4	+78	+23	+131	+1.41	+64	+74	+1.11	+0.081	+107	+124	+343



## AA R STRYKER 4510

Reg: 21038068 Calved: 1/29/24 Tattoo: 4510  
Sire: Simonson Stryker 942 MGS: AA R Justified 8293

CED	BW	WW	Milk	YW	SC	CW	Marb	REA	Fat	SM	SW	SC
+10	-0.6	+74	+32	+136	+58	+56	+37	+48	+0.005	+88	+82	+250



## AA R AUGUSTA

Reg: 21149817 Calved: 2/24/24 Tattoo: 4617  
Sire: Nelson IMAX MGS: Ellingson Consistent 6235

CED	BW	WW	Milk	YW	SC	CW	Marb	REA	Fat	SM	SW	SC
+9	+0.3	+73	+29	+133	+1.08	+60	+99	+71	+0.025	+101	+77	+327



## SRS JERICHO 9204M

Reg: 21052538 Calved: 1/27/24 Tattoo: 9204M  
Sire: Myers Fair-N-Square M39 MGS: SRS Blockbuster 2256B

CED	BW	WW	Milk	YW	SC	CW	Marb	REA	Fat	SM	SW	SC
+3	+1.5	+81	+29	+141	+76	+49	+62	+35	+0.050	+78	+86	+243



## AA R VANDERBILT 5037

Reg: 21427616 Calved: 2/6/25 Tattoo: 5037  
Sire: SITZ Vanderbilt 9492 MGS: Circle L Landmark

CED	BW	WW	Milk	YW	SC	CW	Marb	REA	Fat	SM	SW	SC
+3	+1.1	+81	+39	+141	+1.45	+64	+55	+81	+0.041	+94	+96	+286



## ELLINGSON LONGEVITY

Reg: 21290031 Calved: 2/8/25 Tattoo: 5017  
Sire: Ellingson Badlands 0285 MGS: Ellingson Profound 8155

CED	BW	WW	Milk	YW	SC	CW	Marb	REA	Fat	SM	SW	SC
+14	-0.7	+75	+26	+121	+1.74	+51	+66	+76	+0.048	+119	+85	+299

**Special thanks to all of those who make our program successful!**

**Thanks to Austin Buzanowski and his crew, and Karla Knox and Jolene Ehlert for their great job clipping the cattle. Amber Arntzen for advertisements and her work on the sale catalog. As well as George Fisher for his help parking cars on sale day.**

**SPECIAL THANKS!**



**Logan & Megan Tomschin**



**Brace & Haley Pingetzer**



**Dylan Willcut and Gracie**



**Dr. Greg Carlson and Jeremy England, with the crew for fertility testing.**



**Doug, Todd and Kevin with Bruce and Linda Hould, owners of Hould Bull Development Center in Malta, MT. Thank you for all the hard work that you do in developing the bulls.**



**Kimberly Hansen, photographer, and crew**



# YOU'VE DONE THE WORK.

Get paid for it.

---

Get paid for the **records**.

Get paid for **quality** genetics.

Get paid for the power of **Angus**.

In 2021, AngusLink calves  
earned an average  
**PREMIUM of \$13.01/cwt.**

AngusLink<sup>SM</sup> combines USDA Process Verified Programs with a Genetic Merit Scorecard that gives buyers confidence in your calves. From age and source verification to cattle care and handling, you choose which programs make the most sense for your operation.

---

Call us at 816-383-5100 to sign up or  
visit [AngusLink.com](https://www.AngusLink.com) for more information.

**ANGUS**LINK<sup>SM</sup>  
VALUE ADDED PROGRAMS





# Driving the science of better breeding

There's little room for error in the cattle business. Producers need the most advanced information to make smart selection decisions, and Angus Genetics Inc. (AGI) provides it through genomic-enhanced expected progeny differences (GE-EPDs).

GE-EPDs have become the industry standard for herd improvement, building on decades of science-backed genetic evaluation tools originated and maintained through the American Angus Association®, home to the largest and ever-growing single-breed beef cattle database.

EPDs that traditionally contained all pedigree, performance and progeny information now also include results from available genomic, or DNA, tests. Breeders who use genomic technology give buyers access to AGI-generated GE-EPDs that provide:

Increased predictability and decreased risk for young and unproven animals due to enhanced accuracy of EPDs

Better characterization of genetics for difficult-to-measure performance traits (such as carcass traits, maternal traits and feed efficiency)

The ability to make more rapid progress for traits that are important to you, due to:

- more accurate selection
- easier identification of genetic outliers
- the ability to propagate young animals with confidence earlier in their lives

In fact, GE-EPDs on unproven animals have the same amount of accuracy as if they had recorded 7-24 calves, depending on the trait. That's valuable insight, offered regularly through the breed's weekly national cattle evaluation.

Trait	Progeny Equivalent	Trait	Progeny Equivalent
Calving Ease Direct	24	Docility	11
Birth Weight	13	Heifer Pregnancy	22
Weaning Weight	19	Mature Weight	16
Yearling Weight	24	Mature Height	7
Milk	14	Carcass Weight	7
Yearling Height	12	Carcass Marbling	8
Yearling Scrotal	16	Carcass Ribeye	11
Dry Matter Intake	17	Carcass Fat	12

## How do you know if EPDs are genomic-enhanced?

Ask your breeder, refer to the registration paper, or look for the AGI GE-EPD logo or those of partnering labs Zoetis (HD50K, i50K) or GeneSeek (GGP-HD, GGP-LD). These images indicate animals for which low-density or high-density genomic testing has been conducted and incorporated by AGI into GE-EPDs.



[www.angus.org](http://www.angus.org)



Please write the lot numbers, price and to whom the cattle are to be transferred. Tear out this page and hand it to the clerk.

Lot Number _____	Price \$ _____	Lot Number _____	Price \$ _____
Lot Number _____	Price \$ _____	Lot Number _____	Price \$ _____
Lot Number _____	Price \$ _____	Lot Number _____	Price \$ _____
Lot Number _____	Price \$ _____	Lot Number _____	Price \$ _____

**TRANSFER THESE ANIMALS TO:**

Buyer #: \_\_\_\_\_  
Name: \_\_\_\_\_  
AAA#: \_\_\_\_\_  
Address: \_\_\_\_\_  
\_\_\_\_\_  
Phone: \_\_\_\_\_  
Signature: \_\_\_\_\_  
Delivery Info: \_\_\_\_\_  
\_\_\_\_\_

**DELIVERY INSTRUCTIONS:**

# MOST VALUABLE PLAYER.

Bulls get a lot of hype. And rightly so. But, the Angus cow? Now, she's valuable.

She adds a lot to your business. She's maternal. She works in any environment. And, she's always at the top of her game delivering better calving ease, milk, faster growth and superior marbling genetics. Make America's cow your Most Valuable Player.

Angus. America's Breed. Learn more at [www.Angus.org/BusinessBreed](http://www.Angus.org/BusinessBreed) or call 816-383-5100.



**ANGUS**  
THE BUSINESS BREED



***Here is a picture of Bob Else's steers that were sold on January 5, 2026. They topped the market that day in Belleville, Kansas at 900 pounds, selling for \$362.85/cwt. Almost Bob's entire cow herd is made up of females that he has purchased from our Signature Female sale. Real world cows that go out and get the job done.***

# **ARNTZEN** ANGUS RANCH *Signature* **FEMALE SALE**

This year we will be working on our 5<sup>th</sup> Annual Arntzen Angus Signature Female Sale. We could not be more pleased with how it has progressed. The quality of cattle and interest in the animals seems to be gaining momentum. We saw cows and bred heifers set a tone for the bred female market, and were some of the best prices seen around the country.



We feel the future is bright and would like the opportunity to help market your females with strong genetic influence from AAR. The fifth annual commercial female sale will be held on Friday, November 14 at Lewistown Livestock Auction. We are offering our customers a platform to market high quality replacement and bred females. We encourage cattle with heavy influence of Arntzen Angus genetics and bred to AAR bulls. The sale is a well-advertised event sponsored by Arntzen Angus.

Let us know if you are interested in consigning females. Any size consignment is welcome. Please let us know if we can assist with selections. Contact Kevin, Brad, Derik, or Kyle Shobe at Lewistown Livestock Auction or Dan Deichmann at Deichmann Livestock Brokerage with questions or to get consignment details and information.

## ***With Arntzen Bulls***

### ***.... You're in the Driver's Seat***

With every Arntzen bull sale and Signature female sale you know it. You're in the driver's seat with this impactful set of bulls and females. They are consistently bred for performance, structure, eye appeal and good dispositions. All basic quality traits that cowmen and feeders need and demand. We are in a quality driven market, and will always be, and the industry demands cutting edge genetics. The Arntzen program give you that and the most important marketing advantage that comes with the program. This year we'll purchase as many steers sired by AAR bulls as we can. Our order dictate that.

The AAR females are as marketable as any we've ever sold. With the creation of the AAR Signature Females Sale, now going into its fifth year, take this opportunity as a buyer to take advantage of this deep rooted Angus program, now in its 70th year.

The key for you as a producer is to capitalize on your bull and female investment and have a highly dependable Angus genetic source, Arntzen Angus. Call anytime to visit about the bulls and females and keep in touch with us to contact your calves. See you at the 50th Arntzen Angus Sale.

Sincerely,

***Dan & Marilyn Deichmann***

***Deichmann Livestock Brokerage***



**DEICHMANN  
LIVESTOCK  
BROKERAGE**  
Dan & Marilyn Deichmann  
Box 310 Hobson MT 59452  
406-423-5500 (C) 799-5200

Feeder Cattle and Seedstock Brokerage  
Registered & Commercial Livestock Services  
*Serving the Industry for over 35 Years.*





577 Arntzen Lane  
Hilger, MT 59451

PRESORTED  
**FIRST CLASS**  
US Postage  
Paid  
Ballyhoo Printing  
Lewistown, MT 59457



***POWER OF PREDICTABILITY***

What does 70 years of breeding with the same goal in mind get you?

A consistent, predictable product that has stood the test of time.

*Celebrating Our*

**50<sup>th</sup>**  
*Annual  
Production  
Sale*



[www.ArntzenAngus.com](http://www.ArntzenAngus.com)